OLYMPIC LEADER

VOL. 26 NO. 31 PORT ANGELES, WASHINGTON, FRIDAY, AUGUST 5, 1910 PAGES 1 TO 8

Phelps Dry Goods Co's.

New Auto Veils and Scarfs

The Latest Styles in All Colors

Just the latest out in veils. They add to your appearance, giving the pleasing effect that the latest styles give to the fashionably dressed

Kabo Corset

We have them in every size and style. The Kabo Form Reducing Corset is the most comfortable and hygeinic corset on the market Call in and see for yourself and get a booklet giving instructions how to properly put on and adjust your corset

Our $1.00 values can't be beat and the $5.00 ones are Elegant and makes you Feel Like a new person

Elegant Sweaters

A complete line for both Ladies and Children Priced from **50c to 4.65**

Elk Bunting for Decorating

A large supply of bunting and ribbons in the Elks colors on hand for the convention

Also complete assorment of Crepe Paper

Phelps Dry Goods Co.

Where are You Buying Your Meats ?

AT

Garrison's

IF NOT

Then Ask the Butcher for his prices then Come and See Me as I am going to Sell

COMMENCING

SATURDAY July 2nd

Pot Roast at 10c

Roast Beef at 10c

Boiling Meats at 8c

Filion Mill and Lumber Co

Manufacturers of and dealers in Rough and Dressed Lumber, Lath, Shiplap, Rustic Siding, Plain and Fancy Casing, Etc.

The Best Cedar Shingles Made.

Office and Mill on Lincoln Heights.

TAX ROLLS INCREASED ONE AND A HALF MILLION

Assessor Has Endeavored to List Timber at Fair Valuation in Comparison with Other Property.

The Board of Equalization has been in session this week considering the new assessment rolls and hearing complaints from those who believe they have been unjustly dealt with by the assessor, who has raised the total value of Clallam county to $8,765,751, an increase of one and a half millions over last year. The timber men are having their innings today, being represented by a number of the ablest attorneys in the state.

One of the most flagrant instances of outrageously high assessment, as pointed out by the timber men, is that of fifty cents a thousand on the timber in the Solduck valley. They contend it is inaccessible and should not be assessed higher than twenty-five cents, or if left at fifty the timber along the strait should be rated at one dollar. Assessor Govan says the Solduck valley contains the finest body of timber in the county, and even, he believes, in the state. Considering the stand, and general character of the country, he believes it can be logged off at a lower cost per thousand feet than much that is admitted to be accessible. He would be perfectly willing to take a contract to log it off at the present time. As to its real value, that will probably never be known; it is not for sale at any price. The present question is not so much whether it is worth two dollars a thousand or four dollars a thousand, but whether the county is going to get anything out of it worth speaking of before it is actually logged off, for within a very short time after it is admittedly accessible it will be gone. "They have tried to get me to cut it down," said Mr. Govan, "but I listed it at a valuation that I believed was fair. It's up to the Board and they can do what they want to with it."

349,097 acres of timber lands are valued $5,700,896, an average of about $16 an acre.

Of lands neither timber nor farming there are 159,325 acres, valued at $940,910, about $6 an acre.

Improved lands are valued at something like $30, 14,795 acres being assessed at $400,136.

Total number of acres 523,219, of which 54,244 are fenced.

The assessor reports $528,501 worth of personal property, or $355,765 worth after the exemptions are taken out.

In round numbers, there are 1440 horses and near-horses worth $16,000; 10 mules worth $245.

3,000 milch cows are listed at $60,000; 1600 young stock $16,000, and 100 bulls $2500.

1333 sheep and goats figure at $3062; 14 stock bucks at $70.

1,009 hogs $3295; 2223 poultry $408.

408 wagons and trucks are listed at $10,503; 379 carriages at $9790.

There are twice as many autos as bicycles in the county, 17 of the former being worth $4900 and bicycles going down at $10 each.

$143 watches average $11 each; 66 organs $30, and 182 pianos $90.

Of other minor items of personal property, there are 398 sewing machines valued at $4770.

The assessor found $206 worth of saw logs; $545 worth of lumber, and $600 worth of shingles.

Manufacturers tools and machinery are valued at $28,725; goods and merchandise at $68,490.

Water mains are valued at $5100; telephone lines at $8,000.

Union Services.

The Methodist and Congregational churches will hold union services during August. First and second Sundays at the Methodist church, and the third and fourth at the Congregational. Mr. Smith will preach at the Methodist and Mr. Hartsell at the Congregational. It is the earnest desire of both churches that the church people, as well as strangers and visitors in the city, may do what they can to make these union services a success and bring together the Christian forces of the city.

Lake Crescent Property.

If you have a lot fronting on Lake Crescent and want to sell it, communicate with me, stating size, locatian and price.

C. R. Jones, 415 Bailey Bldg, Seattle, Washington.

PROGRAM FOR ELKS' FESTIVITIES NEXT WEEK

Big Time Promised Everyone in Attendance, whether They Are Elks or Mooleys.

Wednesday, 10th.
2:00 p. m. Base Ball.
6:00 p. m. Band Concert.
9:00 p. m. Reception and Ball.
Street Shows.
Thursday, 11th.
10:00 a. m. State Association Meeting.
Base Ball.
11:00 a. m. Street Parade.
Barbecue in Civic Park.
2:00 p. m. Base Ball.
8:00 p. m. Elks Minstrels.
Street Shows.
Friday, 12th.
10 a. m. Base Ball.
Excursions to Victoria.

While Naval Lodge, in arranging for the entertainment of its guests, the delegates and their wives in attendance at the State Association meeting, has been chiefly interested in the reception and ball to be given Wednesday evening and the barbecue for Thursday noon, there will be ample entertainment for all who visit Port Angeles on those days.

The big attraction will be the Elks Street Parade when over a thousand members of that organization will be in line, each attired and decorated in a manner wonderful to behold. The barbecue which follows is not to be strictly a private affair, but of course the visitors will be served first. It is expected that there will be an ample supply of roast elk and chickens, planked salmon, clams and trimmings for all.

The base ball tournament will include some of the best teams in the state and will prove one of the leading attractions.

The vaudeville street show will hold forth continuously, a tent with seating capacity for 500 being erected on the slope just below First, at Laurel. The vaudeville includes:

Miller & Miller Tragedy; Two Fletchers, talking sketch; Character Comedians, Negro, Dutch and Irish; Musical Echarts; Miss Lanette Bernard, Salome and ballet dancing; Febridge Sisters, colored act coon shouting and dancing; Acrobats, contortionists, ballaho; Professor Svengali.

On Friday excursions will be run to Victoria at a round trip fare of fifty cents. The Iroquois will leave Angeles at 6:00 a. m. and the Chippewa at 10:00 a. m., 2:00 and 6:00 p. m.

The Chippewa will supplement the regular boat service from Seattle, remaining in Angeles five hours Wednesday and Thursday, leaving at 5:30 and arriving at Seattle at 10:00. A round trip rate of $1.50 has been made from points both east and west.

STREETS LEGALLY EXTENDED

The city council transacted little beside routine business Tuesday evening. Councilman Fitzgerald of the Fire, Light and Water committee, suggested that the city attorney be made a member of the committee, that the committee might be more promptly legally advised.

Application of John Hitch for putting in and maintaining a private water system from Valley street to his residence on Cherry street, was referred.

City Attorney Smith presented a letter, which was placed on record, from State Land Commissioner Ross, wherein Mr. Ross states that on consultation with the Attorney General he had come to the conclusion that Mr. Smith was correct in his contention that the streets of Port Angeles leading to the water had been legally extended through the tide lands and across the harbor area, and that the former position of the state land commissioner was erroneous, and that the harbor line map on file in the commissioner's office should be amended to show all the streets of Port Angeles reaching the water front Commissioner Ross advised that his office be furnished such a corrected map. City Engineer was instructed to prepare this map.

Petition of saloon men that the saloons of Port Angeles be allowed to remain open during the whole of the twenty-four hours of each day of the Elks' convention, namely, Aug. 10, 11 and 12th, was granted.

City Engineer was instructed to run levels for a sewer for a flush closet, etc., at city hall.

...THE... Leader Department STORE

New Fall Knitted Coats

Get the First Choice : Our Prices are the Lowest

These Sweaters are in white cardinal, navy, gray and tan are made of pure wool with a fancy stitch We have not a cotton sweater in our store

Priced in any Color 2.75 3.00 3.25

These Knitted Coats

in any color you desire

Priced at 1.75 2.00 2.50

Misses All Wool Knitted Coats 1.35 1.50 1.75

Girls & Boys all Wool Knitted Coats **Priced at 1.35 1.50 1.75 In any Color**

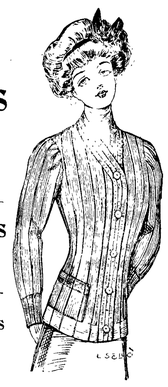

LEADER DEPARTMENT STORE

One hundred dollars was appropriated for improvement of City Park. It was deemed advisable that $100 should be appropriated each year for the improvement of this park in order that the city may comply with its contract with the general government when this 160 acre tract of the public domain was set aside for park purposes. The improvement work is to be under the direction of the park committee.

The following bills were allowed: J.H Gibson, engineers' salary, $140.00
Filion Mill & L. Co., lumber, 151.75
C.E.Shields, filing deed and P. O. box rent, 1.20
Webster Pub. Co., printing, 8.75

ALBION WRECKED AT SEATTLE

"Crammed with explosives and carrying passengers in direct violation of all maritime law, the steamship Albion, operated by the Port Angeles Brewing and Malting Co., was rammed at 11:45 last night (Tuesday) by the steel steamship Chippewa," says the Seattle Times. "The vessel was nearing Four Mile Rock when a mistake in signals brought the two vessels together, the sharp steel stem of the Chippewa impaling the wooden hull of the Albion so tightly that it was nearly an hour before the Chippewa shook herself free."

The Albion was kept afloat by empty beer casks and tanks of gasoline and was beached. The passengers, Mr. H. Gutenberg, Mr. and Mrs. Linthicum, Mrs. Smith and three children and Miss McCoy, all Angeles people, were taken to Seattle where clothing was provided them. The Chippewa cut thru between the berth rooms occupied by Mr. and Mrs. Linthicum and Mrs. Wm. Smith and children, so that their escape from death was by a very narrow margin.

"Three tons of giant powder filled the hold of the Albion," says the Times, "and one of the officers of the vessel is quoted as saying that at the time the steamship left the dock she was so heavily loaded down with gasoline, naptha and other high explosives that it was almost impossible to pull in the gangplank. It is said that $5 in fares was collected from the five adult passengers.

The carrying of powder without permission, and the carrying of passengers under any circumstances, were in direct violation of law.

TROY WILL BE CANDIDATE

The statement can be made with authority this morning that Hon. D. S. Troy of Chimacum will be a candidate for the state senatorship for the district comprising Jefferson, Clallam and San Juan counties. It is the understanding that he will make the race on the democratic ticket.

Mr. Troy has had experience as a legislator, having been elected to the lower house four years ago. He has a large following in all three counties of the district and will certainly make a much better race than would any other candidate on his party ticket.

Wm. Bishop, also of Chimacum, has filed for the office of senator on the republican ticket.—Port Townsend Leader.

LAKE COTTAGE BURNED

The Nollain cottage at East Beach, Lake Crescent, burned Friday last, the fire continuing on up thru the low brush of the hillside for several hours. The family had left home after breakfast on a trip to the Hot Springs and it is presumed the fires in the cottage had not been entirely extinguished. The building was of logs, with peeled pole partitions, and contained five rooms; a pole shed near by also burned.

Several of the smaller shingle mills near the city are preparing to shut down for the present on account of the poor market for green shingles. This will not affect the Filion mill, nor others having dry kilns.

The Woman's Literary Club has decided on next Thursday, Aug. 11th as Button Day. This is to help raise money for the bridge fund, so be generous and lay in a supply of buttons.

Olympic Leader

WEBSTER PUB. CO.

Port Angeles, - - - Wash.

Minor Happenings of the Week

Heavy rains have relieved the long drouth in Kansas and Missouri.

Engineers on the Baltimore & Ohio Southwestern received advances in wages August 1.

More than 300 men are employed in construction of the new yards for the Pennsylvania Company at New Castle. When completed the yards will hold 500 cars.

During last season 2,435,000 bales of Australian wool were exported, the value of which was $165,640,000. This is said to be by far the greatest amount yet exported.

Miss Caroline Hazard has resigned as president of Wellesley college, an office she has held for the past eleven years, and her resignation has been accepted by the board of trustees of the college.

James B. Osborne, chief of the bureau of trade relations of the American state department, is in Europe on a mission to investigate what the European countries are doing to promote their export trade.

The enormous sum of $1,718,000,000 is owed by the 158 cities in the country having each a population of more than 30,000. The figures show net indebtedness and are given out by the census bureau as a result of its canvass for 1908.

The new forestry school established by the government of the province of Quebec will begin its sessions the coming autumn. The school will be affiliated with Laval university and will have four professors. M. G. Piche, A. M., is the director.

Total imports of hides and skins for eleven months ended May 31 last amounted to $105,005,011, compared with $69,265,448 in 1909 and $49,717,997 in 1908. Imports of hides and skins for May were $8,428,510, against $7,016,068 for the same month in the previous year.

The war department has compromised with Lieutenant C. L. Corbin and has allowed him four months' leave without pay to see whether or not he wants to accept Papa in Law Charles Sweeney's offer of $20,000 a year to be a mining manager. He applied for six months' leave without pay with privilege of resigning at the end of that time.

IDITAROD GOOD CAMP BUT OVERCROWDED

Ten million dollars' worth of gold will be taken out of the new Iditarod camp next season, according to information gathered in Alaska by O. A. Spencer, assistant cashier of the National Bank of Commerce, Seattle, who returned from an interior Alaska trip recently.

"I made careful inquiries about the new camp," said Mr. Spencer, "and was told by men who claimed to be thoroughly informed as to what the new diggings are capable of doing, that they will produce $10,000,000 next season.

"Every one seems agreed that it will be a good producer, although more people stampeded to the new district than can be conveniently handled this season. Many cannot help but be disappointed.

"One encouraging thing I noticed was that but few appear to be returning from the Iditarod, and almost without exception those coming out were doing so for the purpose of buying machinery to take back, or making other plans to develop the new camp.

"I learned that Fairbanks is doing fairly well this season, although the stampede to the Iditarod took many from the Tanana district. I was reliably informed that many streams and districts in the Tanana section heretofore undeveloped are being prospected and worked this summer with good success."

Fairbanks Output $6,000,000.

Seattle, July 30.—The season's output of gold at Fairbanks will total approximately $6,000,000, according to Capt. E. T. Barnette, banker and prominent mine owner, of that city. The output last season was between $7,000,000 and $8,000,000.

"The decrease," said Capt. Barnette, "is due principally to the fact that two of the best producers worked out last year—one on Dome creek and the other on Esther creek. There are a number of rich producers still going, however, and much rich ground yet to be worked."

Will Compete With Standard.

The New York American says a $20,000,000 corporation, with British and American capitalists behind it, to work in conjunction with the Texas enterprises of John W. Gates, both pledged to keep the southwestern oil fields away from the Standard Oil Company, is the outcome of the London visit of Samuel Untermeyer. Announcement to this effect was made by Mr. Untermeyer's associates, after cable dispatches had told of the successful visit of the New York lawyer to the British capital.

Washington State News Items

Aberdeen has decided to expend $300,000 filling in 250 acres of tide flats.

Experts estimate the market value of the Northwest's apple crop at from $27,000,000 to $29,000,000.

Humphries, Burke, Wilson and Poindexter have filed declarations with the secretary of state as candidates for United States senator.

An apple tree and two cherry trees estimated to have been 60 years old were cut down last week at Vancouver to make room for a new brick block.

The supreme court has appointed J. H. Easterday of Tacoma member of the committee to examine candidates for admission to the bar. He succeeded J. R. Bridges of the state bar association, whose term expired.

The state treasurer has paid over to Tacoma city officials $100,000 in exchange for an equal face value of 4 1-2 per cent Tacoma bonds, which have been purchased as an investment for state permanent school funds.

County Superintendent of Schools McKillip has completed the school census for Chehalis county. There are now 7,823 children of school age, 4,027 boys and 3,816 girls. In 1909 there were 6,739, 3,497 boys and 3,242 girls.

A scenic drive along the bluff on the east side of Commencement bay, to cost approximately $47,000, has been practically promised by the Pierce county commissioners. Plans are to be drawn and the contract let as soon as deeds for the right of way are turned over to them.

A chemical plant is to be installed in the old shipyard building between Edmonds and Richmond Beach. Those interested are I. W. Brandel of the University of Washington and A. Henisgen of Seattle. Peach pits, among other things, are to be used in making the chemicals.

TO TEACH DOMESTIC SCIENCE AND MANUAL TRAINING

State College, Pullman, July 30.—Nine teachers from the northwestern part of the state, mostly from Whatcom county, are enrolled in the summer science school of the state college, the majority of whom are preparing themselves to teach either manual training or domestic science in the rural schools and high schools of Whatcom county next year, much of the work being newly installed.

C. O. Malder will teach in Lynden, the work there having been advanced from evening classes to day classes, five days a week and four hours a day. R. C. Tibbels will divide his time each week between Acme, Clipper and Van Zant, where buildings have been built and equipped for this purpose. F. R. Palmer will commence manual training courses at Doming this fall, in a four-roomed brick building newly built. He is also preparing himself to teach domestic science. R. J. Schusman will teach manual training in the sixth, seventh and eighth grades of Sumas, also giving instruction in domestic science, which he is now studying in the men's classes. Lynn C. Wright will teach manual training at Blaine.

H. H. Meyers will install manual training in the Ten-Mile district of Whatcom county, where there are from twenty-five to fifty pupils, this being one of the smallest, if not the smallest, districts in the state where the industrial training work is established. Alice T. Cadwell will teach sewing and basketry in the eighth grade at Ferndale and hopes to introduce it in the high school and other grades. Grace B. Sidener will teach domestic art and domestic science in the Snohomish schools, and Winnifred J. Pike will teach domestic science at Nooksack, where 200 pupils will be accommodated in a five-room building. The work is to be newly established there.

200,000 ATTENDED TACOMA TOURNAMENT

Tacoma, July 31.—Thirty-one thousand spectators stood at attention at 9:30 o'clock last night in the stadium as Old Glory, illuminated by five searchlights, slid slowly to the base of the stadium's 200-foot flagpole, marking the official close of the military tournament week. Four bands in the arena were playing "The Star-Spangled Banner," and as the flag slowly sank from view a 21-gun salute in honor of Tacoma sent its deafening detonations echoing across the bay.

Immediately after the salue by Battery B, Second Field Artillery, the great crowd sent up cheers of appreciation which could be heard as far as the roar of the artillery. Two hundred and five thousand people attended the six-day tournament.

King County Assessed Values.

The total assessed valuation, or 45 per cent. of the full value of real and personal property in King county, including Seattle, for 1910, is $229,416,405, according to a statement prepared by County Assessor Albert E. Parish for the state board of equalization. The assessed valuation of real and personal property of the city of Seattle is $196,462,516.

Chicago Postal Bank January 1.

Chicago, July 30.—The Chicago postal savings bank is to be ready for business in the federal building here on January 1, 1911. This is the word received from Washington by Postmaster Campbell.

WHAT THE GRANGE STANDS FOR

STATE PRESIDENT KEGLEY ENUMERATES THINGS ORGANIZATION FAVORS.

Extracts from Address Delivered at Northwest Chautauqua Assembly—Elimination of Railroads from Politics Considered Necessary—For Commission Government and Against Ship Subsidy.

"The grange stands for equality in transportation rights and the elimination of the railroad as a political factor," said C. B. Kegley, of Palouse, president of the Washington state grange, in an address at the Northwest Chautauqua. "It is outraged at the attemped legislation in the interests of the railroads, and it is determined that the farmer and the people generally shall have a square deal.

"It demands the physical valuation of railroads and will not tolerate conditions that discriminate against interior points in favor of terminal cities or that give large shippers advantages over small ones.

"The grange stands for a square deal in tariff reform and bitterly resents the gold brick tariff bill of the first session of the present congress."

"The grange not only bitterly resents the gold brick bill and demands that changes shall be made in the interest of the people, but is in favor of positive action being taken to insure proper discipline being administered to those members of congress who failed their farmer constituencies in this vitally important matter. Oh, for the power of the recall for such 'bunco steerers.'

Against Ship Subsidy

"The grange stands for absolute freedom in ocean transportation. Instead of creating another special privilege by the granting of ship subsidies, let us abolish the special privileges we have. Then we shall have not only free ships, but free industries, free men and a free country.

"The grange stands for postal savings banks, in the interest of the people, and not gold-brick legislation in the interest of the central bank. It stands for parcels post extension and for a steady improvement in the postal service until the American system shall be the best, instead of, as now, the worst, among the leading nations of the world.

"The grange stands for equality of taxation, and appeals to every thoughtful citizen to earnestly and seriously consider this important question. We are the victims of many oppressive taxes which foster monopoly. Four years ago the grange took up this matter in this state, and the present favorable situation for tax reform here is unquestionably due to grange activity. The subject is of special importance now, as the grange is about to undertake a campaign of education, with a view of getting the constitution amended, a sound system—the Oregon system—of apportionment of state taxes adopted, and local control over local taxation firmly established. And we appeal to all citizens to assist in this important work.

On the Liquor Question.

"The grange stands for the abolition of the saloon in politics, and is grappling with the great drink problem with a determination to settle it, and settle it right, for all time. Local option, prohibition, state and federal control—every suggested solution is being critically examined, and the success or failure of various efforts investigated, and I am confident that through grange effort the country will soon have this great evil under permanent control.

"The grange stands for the preservation of our natural resources, our mines, our forests, our water power, and especially does it plead for forest protection and the preservation of our water power from private appropriation. The people of Washington must awaken to the importance of taking hold and grappling with these problems now. No greater calamity could befall our great state than that we should permit the destruction of our magnificent forests, and yet, if the matter of protecting our forests from the reckless, wanton destruction of timber hunters and tree murderers is not immediately taken in hand, it will be too late.

For Commission Government.

"The grange stands for the commission form of government, for the right of every community to govern its own affairs, and for the emancipation of the people from the thralldom of monopolistic control and centralized power.

"The grange stands for the questioning of candidates and supporting candidates for office, irrespective of party, who stand for the grange demands. It stands for the retirement to private life of all representatives whose records cannot stand the test when measured by grange demands, or whose performances do not square with ante-election promises."

Catholic Manifestations Stopped.

Bilboa, July 30.—On account of excitement here over the church and state question the government has indicted Catholic and other manifestations which had been arranged for next Sunday.

CONVENTION PLAN IS FAVORED BY ATTORNEYS

Bellingham, July 30.—The Washington State Bar Association declared itself unequivocally in favor of a non-partisan judiciary, but split into factions over methods of nominating. Judge Jeremiah Neterer, of Bellingham, by resolution, proposed that the judiciary be kept clear of party affiliations. C. W. Dorr, of Seattle, proposed a substitute resolution, also indorsing the non-partisan judiciary, but recommending that a judiciary convention be held for the nomination of judges, such convention to be made up of elected delegates and the convention to be devoted solely to the nomination of the judiciary.

After considerable debate Mr. Dorr's resolution prevailed by a small margin. Recommendations in accord with the resolution will be made to the next legislature.

Other business transacted was the election of officers. C. W. Howard, of Bellingham, was chosen president; C. W. Shaffer, of Olympia, secretary, and Arthur Remington, of Olympia, treasurer. Spokane was named as the place for the next meeting.

C. W. Dorr read a paper on the control of the fisheries. He protested against federal interference with the fisheries of Puget Sound, citing the law in the case.

"The waters of Puget Sound and the land underneath the water and the fish that swim those waters belong to the state of Washington," said Mr. Dorr. "The late tendencies of the federal government to interfere in the regulation of fisheries, giving the excuse that international relations demands it, is a false note."

George A. Lee read a paper on "Some Reasons for the Failure of Municipal Government in the United States," citing abuse of authority and involuntary malfeasance of office due to shortness of terms.

The report of the committee on rules of appellate procedure, recommending that no changes be made in these rules, was accepted by that body. Senator Heyburn, of Idaho, who was to speak today, did not arrive.

CHURCH AND STATE AT OUTS IN SPAIN

San Sebastian, Spain, July 30.—At the conclusion of a conference between King Alfonso and Premier Canalejas, it was announced that Marquis Emilio de Ojeda, Spanish ambassador to the Vatican, had been recalled.

At the same time the opinion was expressed that a rupture with the Vatican was inevitable. Senor Canalejas told the king that the government could not accept the conditions of the Vatican's last note and that the Vatican would be so informed.

Premier Canalejas will continue his anti-clerical program, counting on the support of King Alfonso.

The order to Marquis De Ojeda to leave his post signified that the rupture which Senor Canalejas designated as inevitable is now an accomplished fact.

Marquis De Ojeda himself, in addition to pleading illness, has been insisting on his return on the ground that the position at Rome no longer was tenable, and that he considered a rupture between the Vatican and the government imminent.

Premier Canalejas, referring to the Vatican's last note, which declared that unless the decree of June 11 permitting non-Catholic societies to display the insignia of public worship was withdrawn, negotiations looking to the revision of the concordat would be discontinued, said the government would tolerate no imposition.

Spain's recalling Ambassador De Ojeda, it is expected, will be followed by the departure from Madrid of Monsignor Vico, the papal nuncio, when the rupture will be complete.

Segnor Canalejas is preparing for a supreme battle. In addressing a liberal organization he declared that Spain was struggling for liberty of conscience.

"Poor Spain," he said, "if we succumb it will be decadence. The government which possessed the confidence of the King will save Spain despite all and against all. The struggle we wage is not anti-religious but anti-clerical. We count upon the army, majority in parliment, and reason."

PORTION OF OLD YAKIMA DESTROYED

North Yakima, Aug. 1.—Fire broke out in what was the business district of Old Yakima and burned the greater part of that portion of the town. The loss is estimated at $8,000. Old stores and business houses, for the most part deserted, constitute the greater part of the loss.

Old Yakima is located about a mile from North Yakima and was the original townsite. When, through railroad difficulties, the town was moved to North Yakima and the old town could get no transportation facilities, it died and as a result the burned district contained only old homes of some of the older settlers and frame stores in a rather dilapidated condition, and in many cases deserted. Aside from the monetary loss to a few individuals, the community will suffer but little from the fire.

Propose Joint Water System.

Aberdeen, Aug. 1.—Mayor E. B. Been and Mayor P. H. Mourant, of Hoquiam, believe Mayor Mourant's plan for the appointment of a committee from each city to unite in some action for a joint water system for the two cities is the entering wedge towards the consolidation of Aberdeen and Hoquiam.

HARMONY AT END OF OHIO CONVENTION

SEEMINGLY IMPOSSIBLE RESULT ACHIEVED BY BUCKEYE REPUBLICANS.

First Choice of Both Factions Eliminated and Harding, Second Choice of Both, Is Decided Upon as Standard Bearer—The Platform.

Columbus, O., July 29.—With a candidate for governor who was nominated by a combination of regulars and progressives, and a platform pronounced good by the former element and 99 per cent good by the latter section of the party, the Ohio Republican convention broke up and went home in a state of much contentment.

The ticket includes:

For governor—Warren G. Harding, of Marion.

For lieutenant governor—Francis W. Treadway, of Cleveland.

For secretary of state—Granville W. Mooney, of Austinburg.

For attorney general—U. Grand Denman, of Toledo.

For treasurer—Rudy A. Archer, of Belmont county.

Supreme Court Justices.

For justices of the supreme court—William B. Crew, of McConnellsville, and Augustus N. Summers, of Springfield.

Warren G. Harding, the nominee for governor, was at various times in the preliminary squabbles of the convention described as "everybody's second choice." He is the editor of a newspaper at Marion, O., has been lieutenant governor of the state, and has been a tentative candidate for governor and United States senator. He is known in the state as an effective stump speaker.

Until the near the close of the convention, however, it had appeared beyond reasonable expectation that the convention could arrive at the the consideration of any second choices without a long and bitter struggle.

George B. Cox, of Cincinnati, had declared he would stay with Judge Oren B. Brown, of Dayton, to the last ballot. The "progressives" were refusing to consider anybody but James R. Garfield, who was not, however, an announced candidate, and the men ordinarily identified with the national administration side in state politics were supposed to be hopelessly divided between Secretary of State Carmi Thompson and Mr. Harding.

Two Withdraw.

The finish of the fight was peculiar. James R. Garfield announced his name would not be presented as a candidate. Simultaneously, Thompson withdrew, and, like Garfield, without any announced reason.

Mr. Cox broke the news of Secretary Thompson's withdrawal on the convention floor, and the Brown men claimed they would win on the first ballot. However, the Cuyahoga county (Cleveland) delegation, of which Senator Burton was chairman, threw seventy-six votes to Congressman Longworth. Judge Brown, who was second on the first ballot, with 413 votes, dropped to 363 in the second ballot, and the Longworth vote increased from 92 to 164.

Harding Grows.

Nearly all the progressives were voting for Harding. The 96 Clevelanders, who all voted for Longworth on the second and third roll calls, were yelling wildly for the Cincinnati man. On the third ballot, by the time the vote had reached Hamilton county, the Longworth candidacy was advancing in great strides.

Cox Surrenders.

Chairman Cox surrendered with discretion. He arose and cast the ninety-one Hamilton county votes for Harding. All but 120 of the Brown supporters, some of whom had voted before Hamilton county was reached, went to Harding, and the nomination was made by the good margin of 551 votes over the nearest competitor, Longworth, who did not want to run for governor. The nomination was made unanimous.

The Platform.

The platform, adopted with only a few scattering cries of "No," contains a strong indorsement of the president and of the purpose and tendency of the tariff law demanded by the regulars. It contains the conservation plank and all but one of the state planks wanted by the progressives. The omission is that of the demand for a law for recall of unfaithful public servants.

None of the leaders committed themselves as to the outlook, Mr. Garfield saying he would defer any remarks he might have until he got to Cleveland, and the other leaders indicating that four almost sleepless nights of work and worry prevented them from thinking of anything appropriate to say at present.

Doctors Hold Election.

Bellingham, July 30.—The Washington State Medical Association closed its annual session by the election of the following officers: President, Dr. William Johnson, Spokane; acting president, Dr. L. L. Love, Tacoma; secretary, C. H. Thompson, Seattle; treasurer, Dr. Park Weed Willis, Seattle. The closing business session was held on board the steamship Waialeale as the doctors cruised among the San Juan islands.

MUNICIPAL RECEIPTS ARE ENORMOUS

Total of $1,288,635,496 by the 158 Largest Cities in 1908.

The total municipal receipts in 1908 by the 158 largest cities in the United States, each having an estimated population of 30,000 or more in 1908, amounted to $1,288,635,496, according to the census bureau's annual report on the statistics of cities for the year 1908, which is now in press.

Of the 158 largest cities in 1908, 24 were "no-license" or prohibition cities. Of the 151 cities for which complete returns were available for 1905, 1907 and 1908, there were 10 "no-license" cities in 1905; 11 in 1907, and 21 in 1908.

The number of places licensed for the sale of intoxicating liquors by the drink was 71,366 in 1905, 67,131 in 1907, and 63,874 in 1908. This decrease was not confined to any section of the country, but is apparent in every group of states except in certain of the Rocky Mountain states. The decrease has been most marked in the cities of the South Atlantic states.

To meet municipal payments the 158 cities mentioned collected $652,334,580 from taxes, licenses, special assessments and other revenues, and borrowed $500,905,414. The balance of the municipal receipts, amounting to $135,395,502, was made up of refunds, investments disposed of by city funds, and general transfers. The total municipal receipts, therefore, amounted to $1,288,635,496, and were made up of the following items: 37.2 per cent from taxes and other general revenues; 4 per cent from special assessments; 5.4 per cent from services performed by city departments; 38.9 per cent from loans, and 14.5 per cent from refunds, general transfers and miscellaneous sources.

Revenues of the Big Cities.

Taxes and other general revenues, including licenses and permits, fines and forfeits and subventions, grants and gifts, were the chief source of revenue for nearly every city. Receipts from the general property tax formed the chief item of general revenue, and for the cities of Massachusetts, New York, Pennsylvania, Ohio, Iowa, Louisiana, Virginia and Georgia, comprised more than 75 per cent of the total.

Liquor licenses and taxes formed 13.4 per cent of the general revenues in the cities of Ohio and 10.2 per cent in the cities of California. New York City received $7,927,300; Chicago, $7,252,687, and Philadelphia $1,969,459 from this source. The only other cities deriving more than $1,000,000 from liquor licenses were St. Louis, Boston, Cleveland, San Francisco and Cincinnati.

Business licenses formed 29.9 per cent of the general revenues in the cities of Alabama, while general property taxes formed only 53.1 per cent, an unusual condition among the cities of the United States. Business licenses also formed a large percentage, 14.5, of the general revenues of the cities of Georgia.

In most cities sewers, pavements and similar public improvements are paid for in the main from the general property tax, but there is a marked variation from this practice in several cities, especially of the West. Oklahoma City received more money from special assessments than from taxes and other general revenues, and New York City received $10,029,153 and Chicago $4,765,393 from the same source.

The proportion of receipts from special assessments to receipts from taxes and other general revenues for specified cities was as follows: Oklahoma City, 164.1 per cent; Seattle, Tacoma and Spokane, Wash., 75.8, 68.5 and 38, respectively; Oakland, 43.9 per cent; Superior, Wis., 41.3 per cent; Joplin, 36.2 per cent, and Kansas City, Mo., 26.7 per cent. Comparatively low tax rates for most of these cities are accounted for by large receipts from special assessments.

Public Service Enterprises.

From revenues of public service enterprises, such as water supply systems, toll bridges, etc., New York City realized $18,604,056; Chicago, $5,127,401, and Philadelphia, $4,368,213. The only cities of less than 300,000 inhabitants which received more than $1,000,000 from this source were Jersey City, Los Angeles and Seattle. Chicago derived $2,386,275 from privileges or taxes for the use of the public highways; New York City derived a trifle over one-half as much money from the same source. A majority of the cities receive comparatively small amounts of revenue from public service corporations for the privilege of using the public highways.

John G. Carlisle Passes On.

John G. Carlisle, formerly secretary of the treasury, died at his apartments in New York Sunday night. Mr. Carlisle was born in Kenton county, Kentucky, on September 5, 1835. From 1877 to 1890 he was a member of the national house of representatives, and from 1883 to 1889 was its speaker. He resigned to fill the unexpired term of James B. Beck in the United States senate, from which he again resigned in 1893 to become secretary of the treasury under President Grover Cleveland.

Competition for Milk Supply.

Montesano, July 30.—The Montesano creamery has just installed an up to date ice cream machine of thirty gallons capacity. Since the condensing plant has been in operation the creamery has felt the limitation of the supply and consequently has had to open new fields. It now gets cream from as far as twenty-eight miles up the Satsop river. Some of this formerly went to Shelton.

PLANS MAKING FOR GREAT CITY

SEATTLE CIVIC COMMISSION, RECENTLY APPOINTED, BEGINS ITS WORK.

Population of One Million and Area of One Hundred Fifty Square Miles Basis on Which Plans Will Be Worked Out—Work to Start at the Water Front.

A city of 1,000,000 is the basis on which all work of the civic plans commission of Seattle will be done. The plans are to be extended in the future to cover territory embracing 150 square miles. This decision was reached recently at a full meeting of the commission.

City Engineer R. H. Thomson was further instructed to correspond with Virgil P. Bogue, the noted New York railway and traction engineer, to ascertain if his services can be secured for $1,500 a month. In previous correspondence Mr. Bogue has intimated that he would accept $2,000 a month. The commission believes he can be obtained for the lesser figure. If Bogue proves willing, Thomson was instructed to employ him at once.

Preliminary Work Authorized.

Thomson was further instructed to secure competent engineers and draftsmen to develop all data available possessed by the city. The object is to have the preliminaries ready for the expert, Bogue, or the man finally chosen, to begin work at once without going to unnecessary expense to secure data already held by the city.

A committee consisting of Engineer Thomson, Councilman F. P. Mullen and James Anderson, of the Pacific Coast Company, was named to fix the salaries of the engineers and draftsmen employed for this purpose. Offices will be opened at once in rooms 422-3-4 Central building, including drafting, consultation and secretary's room.

Ask for a Tax Levy.

The commission made an estimate which will be filed with the city comptroller asking that official to provide for a tax levy that will raise $55,000 under the charter authorization. By this law the commission is authorized to anticipate the revenue raised by the levy by issuing warrants against it.

The committee, including William H. Murphy, president of the city council, and Norwood Brockett, secretary of the commisison, was instructed to wait on the finance committee of the council and ask for a temporary appropriation of $5,000 from the general fund to be credited to current expenses of the civic plans commission and repaid out of the revenue of the tax levy.

To Start at Water Front.

It was agreed at the meeting that it should be the policy of the commission that work shall be started at the water front, planning harbor and dockage facilities in connection with land lines. Then traction lines will be taken up, including surface, tunnels and subways or elevated lines, all with reference to the plans for the water front and railway development in getting proper grades and routes for the transcontinental lines in and out of the city.

The sewerage and water system is to fall naturally into the scheme, bringing about a logical determination of the civic center. The main idea to be kept in mind will be the relation of the water traffic to the land transportation lines with a view to developing Seattle as a great commercial center.

Proposed New City Boundary.

City Engineer Thomson furnished the data on which the basis of 1,000,000 population to 150 square miles of territory was fixed. The tentative lines including this territory run east from the Sound at Richmond Beach along the county line between King and Snohomish county, to a point opposite the north end of Lake Washington, west of Bothell, thence southeasterly through the center of Lake Washington, swinging east under Juanita bay to a point a mile northeast of Kirkland. Thence the line drops in a generally southerly direction, including all the territory on the east side of Lake Washington, to a point as far south as Orillia, thence westerly to the Sound again, taking in Sunnydale. This line includes the proposed 150 square miles only in a general way and the territory will be carefully examined by the commissioners before a final decision will be made.

Reclamation by Drainage.

Spokane, July 30.—Forty thousand acres of land in the Yakima valley, southwest of Spokane, damaged by flooding, will be reclaimed by the United States reclamation service at a cost of $240,000, appropriated by congress recently. Work with a heavy drag-line scraper and dipper dredge wil begin within sixty days. This is the first time in the history of Washington that reclamation has taken the form of drainage in an irrigated district.

Wenatchee Shipping Fruit.

Wenatchee, Aug. 1.—Fifteen carloads of soft fruit are shipped daily out of this city, and the box supply is taxed to the limit. Apple boxes are hauled to the country in wagonloads in preparation for a big apple crop.

PLAN CHAIN OF STORES THROUGH THE STATE

Seattle, July 30.—The immediate incorporation of a wholesale and retail company which will handle all of the produce of the farmer and will sell to him his supplies at cost was decided upon yesterday by the committee selected to handle the co-operative proposition by the Washington State Grange.

The company will be known as the Grange Union Company and will be capitalized at $250,000, divided into 10,000 shares of $25 each.

A location affording transportation facilities by both rail and water will be selected in Seattle immediately and the committee expects to have the business in actual operation within three months.

The business will be conducted under the Rochedale system and will consist of a chain of stores and warehouses throughout the state with Seattle as the main distributing point.

Board of Directors.

The board of directors will number nine members, of whom the following have been already chosen: C. B. Kegley of Palouse, S. M. McKee of North Yakima, L. Y. Williams of Kent, L. L. Snow of Olympia, and E. Hazelton of Monroe.

The remaining directors may be chosen from among the representatives of organized labor if the Central Labor Council indorses the plan.

The committee which has the incorporation of the company in charge, of which E. Hazelton is chairman, and L. L. Snow is secretary, will enter at once into negotiations with the Hotel and Restaurant Keepers' Association with a view of furnishing supplies direct to the members of these organizations.

A long conference with the representatives of organized labor was held in the Labor Temple last evening, during which the plan of the Grangers as outlined, was submitted.

The plan was very favorably received by the labor representatives, who stated after the conference that there was no doubt that the movement of the Grangers would receive the indorsement and support of organized labor.

MILLIONS TO PROTECT CITY WATER SUPPLY

The city of Seattle has filed a petition in condemnation proceedings in the superior court for the acquisition of 35,000 acres of land in the Cedar river watershed, comprising all of the land, not government land, which the city does not now own in the watershed.

When the condemnation proceedings shall have been finished the city of Seattle will own 70,000 acres between the city and the summit of the Cascades, and will have full control of all the drainage naturally emptyng into the Cedar river.

The tract is to be acquired for the purpose of protecting the city water supply from pollution. The land includes the village of Taylor, long a source of trouble, and the adjacent Denny-Renton Clay and Tile plant, which will be wiped out of existence tarough the proceedings, requiring the plant to find a new site.

"Though no estimate of the cost of this land has been made by the engineer's office," said City Engineer R. H. Thomson, "I am satisfied that it will fall very much short of the unofficial estimate of $3,000,000 or $4,000,000. When the proceedings are completed the city of Seattle will have full control of every possible source of pollution of its water supply for all time to come."

WOULD REVISE TARIFF SCHEDULE AT A TIME

Holton, Kan., Aug. 2.—Victor Murdock, insurgent congressman, closed his campaign in the First Kansas district with this appeal:

"Is Kansas to keep her place in the forefront with other Western progressive states, with Wisconsin, Minnesota, Iowa, North Dakota and Nebraska, or is she for the first time in her 45 years of brilliant leadership as a state to fall in with Rhode Island and Pennsylvania? That is the question. Surely there is but one answer to it—that Kansas will keep her place up at the front of the firing line."

"Down in Washington," said Mr. Murdock, "the machine teaches the lesson to its followers, that the people must be held in check; that it is the first business of a congressman to lead his people with extreme conservatism and not permit people to rush him off his feet.

"Insurgency, on the other hand, is a movement in the Republican party which frankly admits the newer problems in the nation and desires to approach them with an open mind and to apply such remedies that the whole county may move with dispatch into the higher forms of a more perfect democracy.

"The tariff," he said, "ought to be revised, a schedule at a time, to the end that the revision may take place with full knowledge by all congressmen of every schedule and without trading between different sections of the country on different schedules."

Rumors of Strike Settlement.

Montreal, Aug. 2.—The conference between Grand Trunk officials, their striking conductors, trainmen and yard men and the minister of labor, adjourned late last night. Persistent rumors to the effect that a settlement had been reached and that the strike was on the eve of being declared off found no official verification. The conference will continue.

SPAIN'S CHALLENGE ACCEPTED

VATICAN DECLARES FIGHT IS EVIDENTLY DESIRED AND CAN BE HAD.

Rome Takes Gloomy View of Situation and Alleges Plot to Overthrow Monarchies of Spain and Portugal—Don Jamie Relied Upon for Succor.

Rome, Aug. 1.—Notwithstanding the extremely strained relations between the Vatican and the Spanish government, the recall of Marquis de Ojeda, the Spanish ambassador to the Vatican, has produced a great sensation in Rome. The Vatican, in a semi-official communication, says that the recall of the ambassador proves that the program of Premier Canelajas was not arranged with the hope of accord, but with a desire for a fight and, the communication adds, we will have it.

Vatican officials take the darkest view of the situation, not only in Spain, but in Portugal as well. They are of the opinion that the extreme parties in both countries, aided by foreign elements, are trying to overthrow the respective monarchies with the object of uniting the Iberian Peninsula under republican rule.

Protestant Influence Seen.

In Spain, it is pointed out, there is in addition to the French Free Masonic influence, the English Protestant influence exercised over the king through the Battenbergs, who have established themselves at the Spanish court, consequent upon the king's marriage.

Hope of the Vatican is that Don Jaime, the Carlist pretender, who has threatened a revolution, will raise the Carlist flag and vindicate Roman Catholicism.

The Vatican attacks Premier Canalejas, declaring that he premeditated a rupture, as from the beginning of the differences he has on every occasion possible taken two steps backwards in the negotiations for one he has taken forward. Indeed, since the negotiations with the Holy See with reference to the religious congregations began, the premier has taken the first steps antagonistic to the Vatican.

Premier's Sincerity Assailed.

These steps, it is charged, are:

First—The issuance of an unconstitutional decree favoring non-Catholic creeds, thus violating the concordat with the Holy See.

Second—The reproduction of the decree of 1902 against the congregations which was never in force.

Third—The publication of the speech from the throne which contained hostile and threatening expressions against the church.

Fourth—The projected bill prohibiting the institution of religious houses.

This attitude of the premier, the Vatican says, shows that the Spanish government had always aimed contrary to that accord which it pretended to desire. The Holy See repeatedly asked that the government assume a different attitude, pointing out that it was impossible to carry on negotiations efficaciously when the second party showed such hostility.

Premier Canalejas answered, recalling the Spanish ambassador and this, says the Vatican, is a clear confession of his true program, although he has always said that he was obeying the will of the country.

PORTLAND TO FACE OPEN-SHOP FIGHT

Portland, Or., Aug. 1.—As a result of trouble which has been brewing for several weeks, the Central Labor Council of this city has directed the forty-eight local unions affiliated with it to seek permission from their respective international headquarters to submit to the members of the various unions the question of calling a general strike in sympathy with the teamsters' union, which is striking for higher wages and shorter hours. Answer is expected Thursday.

The teamsters' strike is generally conceded to be subordinate to the question of whether the unions can enforce the "closed shop" in Portland.

A large number of the employers within the past few days have declared flat-footedly for the "open shop," and the labor council appears to have revived the teamsters' strike as a means to call the hand of the employers.

JOHN LIND REFUSES TO RUN FOR GOVERNOR

Everett, July 30.—Not until he received a message from his partner corroborating the report of his nomination for governor by Minnesota Democrats, would John Lind talk for publication, fearful that the early report of his nomination has been a ruse. He made the following statement and said politics would not interfere with his travel plans.

"I cannot understand the reported action of the convention. I have stated repeatedly that I could not and would not accept the nomination. I stated in a letter to the chairman of the state central committee some weeks ago that my decision not to re-enter politics in my own behalf was final and irrevocable and my attitude remains unchanged. That is all I care to say at this time."

BIG AND LITTLE THINGS

By ETHEL BARRINGTON

(Copyright, 1910, by Associated Literary Press.)

"I don't have to put up with such slights," declared Alice Clark, frigidly, "even if I am only a 'lady-help!'"

Her companion muttered something between his teeth that sounded like, "Bosh!" but made no movement to turn. Seated on a lower step, he knew just how the face above him was looking.

The sultriness of the closed house, where for a few days pending the completion of certain plumbing alterations she had been left sole occupant, had driven the girl to seek the comparative freshness circulating about the brownstone steps and there Jeff Rehn had found her when he arrived to explain his absence the previous evening.

"It takes a woman to make a pyramid out of a grain of dust," grumbled he.

"It's the accumulation of grains that makes it," corrected the other. "It's not the first time you have mortified me before my friends. I expected you right up to the last."

"I apologize, dear; I was finishing some old work."

"Leaving me to get home as best I could."

"It wasn't so late, and Grace was with you. Besides, you're not timid. Haven't you, for the best part of a week, lived alone in this great house?"

"My menial position, then, justifies your treating me in such cavalier fashion?"

"You know better!" Rehn's temper was rising. "The grit you showed by putting your shoulder to the wheel in your family's emergency won my respect in the first place."

Unfortunately the girl was beyond being mollified by soft speeches. Actions are the crucial test, and measured by the standard formed by recent association with her wealthy employer's family, with their social niceties and easy courtesy, essential or ornamental, plain, hard-working Jeff Rehn fell lamentably short.

She Could Not Draw a Free Breath.

"If you consider me so little now, how would it be after marriage?" was her protest.

"Name the day and I'll show you."

"It's no use, Jeff, I won't marry you. I've grown to crave those little attentions, those social obligations that are meaningless to you—and, anyway, I don't feel I can rely on you."

A dull, thick red burned the man's cheek. He rose.

"Did I ever fail you—when the thing was of consequence?"

His muscular hand trembled as it clenched upon the balustrade, and for a moment the girl's resolution wavered, but she drew coldly back.

"I'll say goodnight, as I must rise early. The plumbers finished today, so I'm joining the family in the Adirondacks tomorrow."

Rehn scarcely heard, intent on one point only. "You mean it—you won't marry me?"

"Just that, Jeff. But we can still be friends."

Stunned by her decision, yet too proud to show the depth of his wound, Rehn went heavily down the steps. He did not look back, even when he reached the corner. And with him departed the girl's anger. She shivered on entering the silent house. Closing the door, she stood motionless in the wide hall, the dim light from a solitary burner falling on her face, pale with self-questioning. What had she done? She had not seriously intended a final break.

Methodically she secured the bolts before entering the elevator to ascend to her room on the fourth floor. The machinery was controlled by electricity, and she pressed the button several times before the switch caught. The car rose with a jerk, then more slowly passed the second floor. After which it crawled by inches until it stopped altogether and the lights went out. She pressed the button without effect. The car hung motionless. Only after repeated efforts did it occur to her that she was in a veritable trap, and a rush of horror seized her. Helpless, alone, she was suspended between two floors of what was believed to be an empty house. Had she not distinctly informed the plumbers, and later, Jeff, that she was leaving early in the morning? Naturally, after their quarrel, the latter would not stop for a final goodby. She might die in her narrow cell before any one would think to inquire about her. A cold sweat broke upon her. But, refusing to yield to fear, she pressed frantically upon the button. Soon recognizing the futility of her efforts, she screamed aloud, only to have her voice flung back upon her by the confining space.

Hours elapsed, but in the blackness of the shaft few sounds penetrated. Her throat grew raw, and, exhausted, she flung herself upon the seat that spanned the back of the car. Falling into an uneasy doze, she awoke with a horrible sensation of being smothered. She could not draw a free breath. Her head throbbed as if the temples must burst. The door locked mechanically between floors, and she could not move it. Casting around her the look of a trapped animal, she found a thin ray of light filtering down through the ornate roof of the car. In it were set several panes of colored glass. Could she break these suffocation need not be dreaded. Climbing onto the seat, she struck with clenched fist at the glass and a rush of purer air rewarding her, sank back. Day had risen and with renewed hope she screamed afresh. Surely her plight was desperate. The day of horror dragged on until darkness fell. Utterly worn in mind and body, sleep was impossible. The heat was almost unendurable, and she suffered maddeningly from thirst.

The second day passed as the first had done, and only when the third morning broke did she lack the spirit and strength to move. Huddled upon the floor, she lay, for the most part, passively accepting fate, though in the intervals of feverish delirium her parched lips continued to call on Jeff.

"Alice, Alice—" Her name pierced the darkness. But so frequently had she beaten with frenzied hope upon the unyielding walls of her prison, in answer to summonses born purely of fevered imagination, that she only moaned.

"Alice—" Again the cry, and this time clear enough to destroy the deadening lethargy and bring her to her feet.

"Jeff—dear, Jeff—I'm here—"

To the small window in the shaft Rehn had climbed from the neighboring roof, and now shouted encouragement. An officer was with him.

It seemed hours to the tortured girl before the car descended and she found herself lifted tenderly out by Jeff. When she had taken some nourishment and was sufficiently revived he took her in a cab to his mother's, who, putting her to bed, nursed her with devotion.

"Your coming was a miracle!" whispered Alice, her hand in Jeff's as he sat beside her sofa a few days later.

The truth, however, was more prosaic. On the second day succeeding their quarrel, Rehn had felt in some inexplicable manner that she was in trouble. That evening, endeavoring to walk off his uneasiness, he found himself opposite the house. On the top stood two milk bottles and Jeff, knowing Alice to be too conscientious a housekeeper to leave town without countermanding the milkman's order, jumped to the conclusion that she was still in the house. Again and again he returned to ring the bell, without effect, beyond bringing upon himself the suspicions of the two policemen. On stating his fears the officers declared them not sufficient warrant for breaking into a closed house and Rehn was compelled to return home unsatisfied. The following day his uneasiness doubled and on leaving the store he secured a special officer. Gaining admission to the adjoining house, through the caretaker, they mounted to the roof and so reached the small window opening upon the elevator well.

"You saved my life," was Alice's voice—husky with emotion—"and if you still desire anyone so foolish—"

Rehn, stooping, laid his cheek gently again hers. 'Please God, I'll not fail you in the future, sweetheart, be the thing big or little."

Dutch Treat Ways.

They had sat side by side at the Dutch treat table. Presently he looked at her and said: "Come, cheer up. Be lively and entertaining. You haven't said a word for nearly ten minutes."

"I don't care," she broke out, "if I don't say a word for an hour. Why should I exert myself to entertain men who sit beside me at a Dutch treat dinner. I've been talking a plenty. You pay for your dinner and I pay for mine. I've got a right to be still if I want to. It would be very different if I were your guest, but I'm not. I'm my own."

The girl opposite her laughed as her companion got up and went out to think it over. "I'm afraid," she said, "that you've hurt his feelings, but you are perfectly right. Perfectly right. I feel that way myself a whole lot of times at these Dutch treat dinners."

In Business.

"Mrs. de Style has gone in for business."

"And how is she making out as a business woman?"

"Oh, having a delightful time. She is in her office informally from 1 to 3."

Accounted For.

"Yes," said Mrs. Hasher, with an air of pride, "my ancestors came over in the Mayflower."

"Ah," rejoined Mr. Starboard, "and I suppose these eggs are some of your Plymouth Rock heirlooms?"

FEED FOR WINTERING STOCK

Numerous Catch Crops to Supplement Hay When Latter Is Failure—Soy Beans for Silo.

On many farms where the number of animals raised on the farm and kept through the winter is dependent upon the amount of hay harvested, the farmer is unable to winter all of his stock when the hay crop is a failure unless he grows catch crops to supplement his hay crop.

Oats and peas make a very good catch crop and will produce a large amount of palatable and nourishing hay.

Corn fodder makes an excellent catch crop and affords abundance of rough feed, although corn that is allowed to reach a more mature condition will afford the most nourishment.

Millet is another excellent catch crop and will thrive under a wide variety of conditions, but like most other crops will produce better crops when it is raised on land that contains an abundance of plant food.

Barley and peas are very valuable for fall feeding and may be cut late and cured for hay the same as oats and peas. This mixed crop may be used for soiling purposes until late in November. Rape is a member of the turnip family and makes an excellent late forage crop for sheep and hogs any many farmers pasture it with young cattle but it is not adapted for feeding dairy cattle, owing to the danger of its giving the milk a bad odor, similar to that imparted by the turnip when fed in large quantities.

Soy beans are recommended highly as an economical source of protein and may be grown in most sections of the country where live stock is fed. Many fail with this crop because they do not wait for the ground to become warm before they sow the crop. Soy beans may be drilled, planted in hills or in rows.

On farms where there is a silo they will do well when sowed in the corn field and run into the silo with the corn crop. It improves the food value of the ensilage and has no bad results.

KEEPING COWS OUT OF PONDS

Dairymen Make Big Mistake in Allowing Animals to Drink Dirty, Stagnant Water.

Many men who think they are good farmers allow their cows to drink all summer from any old pond that happens to contain enough water.

No matter how filthy it is, or how warm or contaminated by vegetable growth or droppings from the animals themselves, so long as it is water.

A greater error never was made. You cannot get good milk or butter from dirty pond water.

The cow is a wonderful milking machine and she often transforms some pretty poor stuff into milk, but if she is given nothing but dirty, stagnant pond water all her powers of alchemy cannot turn it into a fluid fit for children to drink.

There is one way, however, in which pond water may be used to advantage, but it is not to allow animals to go into it or drink from it direct.

A pond on the Oklahoma station farm holds a million gallons and supplies 100 head each of cattle and hogs.

It drains a large area which is on a hill to the barns and feed lots. That is different.

As it runs from the faucet it is as clear as the average well water and it tastes good.

The cost of building the pond and of piping the water about one-third of a mile was about $400. Barring usual accidents it should cost nothing for repairs and it does not cost a cent to operate it.

There are many localities where the ground is more or less hilly where this system of supplying water could very easily be adopted without great cost.

The Science of Farming.

If the world's attention determines the importance of a science, then the science of farming is receiving deserved recognition. For the world is certainly giving much attention to the farm and the people who work upon it. This is not to be wondered at, for upon the farm and its products depend all other industries. Without this science all other things must fail, whereas the farmer could, if necessary, make a fairly good shift at doing without all the rest.

Knowing how is just as valuable on the farm as in any other branch of industry. The subject of "Dry Farming" is an illustration very much in point. One man experimented until he learned the secret and as a result many people have profited. What he learned does not seem very wonderful, but it was the thing needed to be known, and in the semi-arid west, where crops are being grown by this method, they deem it quite an achievement. It always pays to study one's business.

Palmetto Asparagus.

Palmetto asparagus is the most popular variety for commercial plantations. It is rust-resistant to a large degree and makes a strong, vigorous growth. Columbian White Mammoth is a splendid white variety. Asparagus should be grown more largely for many eastern markets. It nearly always sells readily at good prices and brings the grower a cash return early in the season before many other vegetables are ready for sale. If market conditions are favorable, plan for setting a bed next spring. Grow your own plants, if possible. If not, buy from special growers who produce strong plants free from disease.

— THE

OLYMPIC = LEADER

Entered as Second-class Matter in the Post Office at Port Angeles, Washington.

Subscription Price $1 per year.

LARGEST CIRCULATION IN CLALLAM COUNTY.

OFFICIAL PAPER

Published Every Friday at Port Angeles by The Webster Publishing Co.

FRIDAY, AUGUST 5, 1910

The haying harvest is about over and ranchers and others have secured this crop without rain and in excellent condition. The crop, where not irrigated, is a short one.

The local Elks are sparing no expense or work to make their convention here next week the greatest event in the history of Port Angeles. It means much to our city, so lend a hand to help entertain this vast throng of people royally.

The American Issue, the official organ of the State Local Option League, well says: "If we would win a county unit legislature we must concentrate the strength of our county unit forces on picked candidates."

Anacortes will hold a special local option election August 23rd. Bellingham is organizing for a no-license vote to be taken this fall at the general election. Everett has also taken preliminary steps for the banishment of the saloon, the vote to be taken this fall.

Liquor men say they are opposed to prohibition because it does not prohibit. That is, they insist the law will not be obeyed. Who will break it? Not temperance people; not Christian people; not law abiding people. Wherever it is broken it will be because some liquor dealers sell contrary to law.

The vote at the recent local option election in Snohomish county must have been a surprise to the saloon forces. There are fifty-seven precincts in the county. In four of these there was not a single "wet" vote cast. In each of four other precincts, there was only one "wet" vote. There were fewer than ten "wet" votes in each of thirty other precincts. Six precincts gave "wet" majorities. Two gave each eighty-one "dry" votes to three for the saloon.

The man who goes before the people of this Nation today expecting their confidence and co-operation must stand upon just one platform; and that is the strength, courage and honesty of his own individuality. What this Nation needs now is less of doctrines and more of men. And the people of the State of Washington are waiting to crown with enduring honors the men who are equal to the problem of the development of this great commonwealth. And the man to succeed in this senatorial campaign is the man who can convince the voters of Washington that in him the common people will find a friend, an advocate and a champion, whose conscience, heart and mind are so established in the cause of the common people that all the temptations of ambition and all the allurements of wealth cannot lead him astray.—Inland Herald, Spokane.

SAILING UNDER FALSE COLORS.

Alexander Scott of Port Crescent precinct was in town last Thursday and filed as a candidate on the Republican ticket for the office of superintendent of schools, but failed to fill out that part of the filing blank which designates the party to which the candidate belongs. He told officials in the auditor's office that he was an independent and belonged to no party. In the Olympic-Leader office he said he was a Socialist, but decided to file on the Republican ticket.

This was not Mr. Scott's first visit to the auditor's office for the purpose of filing. On his previous visit, when informed that the filing fee was $10.00, he "went up in the air" and nearly had a fit, declaring that the fee amounted to highway robbery, or something to that effect. When he had cooled off he was handed a filing blank with the advice to take it home and study the instructions on the reverse side of it. When he called again last Thursday he paid the filing fee without a murmur, but as above noted, failed to state in the proper place on the blank, as required by law, to which party he belonged. After filing, he started out to interview the printer on the price of an announcement of candidacy card in the paper; he couldn't beat down the auditor, so concluded to try it on the printer He soon found that it was full price or nothing at this office and left in disgust. Like the cat, he came back, and offered to compromise by raising his bid 20c. Again informed that the price was $5.00 or nothing, he left, muttering something about the prestige of this paper, with the remark that he supposed we would support the woman candidate anyhow. We admit that you are a good guesser, Mr. Scott, but isn't that more than you are doing, supporting a woman? They do say that when you taught school in Angeles some years ago the girls all thought you perfectly horrid and will do what they can at this time to influence their 'fellows" to make it unanimous for the woman.

No, the Olympic-Leader will support no freaks this year.

The keynote of the national political situation, particularly in the Middle West, is emphasized again in Nebraska, where the Republicans, in state convention at Lincoln, emphatically condemned Cannon, heartily approved the insurgent movement in congress, and indorsed President Taft's administration. The following significant resolution was unanimously adopted: "Every protest against wrong is insurging for the right. We are unalterably opposed to the system known as 'Cannonism,' and are in hearty sympathy with the insurgent movement in and out of congress. We urge our senators and representatives to continue to use their votes and influence along progressive lines in the future." This strong, unqualified indorsement of insurgency is an expression of the people, not the insurgents. Now will the superanuated standpatters dare to read the people out of the Republican party. As the street urchin would say, "not on your life." —Mt. Vernon Argus.

Thurston, Chehalis, Pacific and Klicatat counties have organized to elect members of the 1911 legislature who cannot be bought or influenced by the liquor lobby next winter.

At the Stevens County Local Option League convention July 29th, it was advocated that only candidates for the legislature should be endorsed who are in favor of the county unit.

Anticipating Removal

Everything at

Reduced Prices

To save as mnch as possible, when moving, to ourselves and CUSTOMERS we are going to sell all our lines at the biggest reduced prices ever offered by us. It will pay you to look over your want list and come in to learn what can be saved. These goods are all new and up-to-date, so you will get a bargain in every purchase

We Offer Specials On

Iron Beds : Springs : Sanitary Couches

Cots : Mattresses : Dressers

Sideboards : Dining Tables : Parlor Tables

Carpets : Matting : Linoleums

R. D. WILLSON

HARDWARE CO.

MORE CANDIDATES FILE

Since our report of two weeks ago several other aspirants for county office have got busy and filed their declarations of candidacy with Auditor Hawkins. As we predicted, both the Democratic party and the Socialist party will be represented on the ballots at the primaries. Those filing are:

Claus A. Skavdal, for commissioner of the second district, on the Democratic ticket.

Alexander Scott filed on the Republican ticket for superintendent of schools, but failed to designate to which party he belonged.

For commissioner of the second district, Ray L. Haynes declared his intention of candidacy, on the Republican ticket.

A. D. Willson will be a candidate to succeed himself for the office of county coroner, having filed on the Republican ticket.

Stephen Land, of this city, has declared his candidacy before the primaries, on the Democratic ticket, for commissioner of the second district.

Henry C. Hanson has also filed his declaration of candidacy for commissioner of the second district, on the Socialist ticket.

J. M. Ward has filed on the Socialist ticket for commissioner of the first district.

Garfield Davis, the popular game warden, filed on the Republican ticket as a candidate for sheriff.

F. E. Warner has filed on the Republican ticket for justice of the peace of Blyn precinct.

E. Ridenour has filed his declaration of candidacy for the legislature. He will ask the voters of the Socialist party to support him for representative at the primaries.

Wm. H. Race has declared his candidacy, on the Socialist ticket, for the office of sheriff.

The date of filing expires one week from tomorrow, August 13.

POSTAL SAVINGS BANKS.

The Postmaster General, Secretary of the Treasury and Attorney-General will designate savings depository offices. Chicago will be the seat of one of the first depositories, about the first of the new year.

Depositors must be ten years of age or over. Amounts deposited must be dollars or multiples of dollars. However, to encourage small savings, the postal savings bank will issue a card representing 100 cents. Then postal saving stamps will be sold at two cents each. When the card is filled with stamps it will be accepted at the postal savings bank at a $1 deposit and placed to the account of the depositor.

Limit of individual deposits in any one month, $100; and the credit to any one person shall not exceed $500, exclusive of accumulated interest. Two per cent interest per annum will be paid on deposits. Funds may be withdrawn at will. Thirty-five per cent. of funds deposited can be invested in government bonds.

Married women may have accounts and free from control or interference from any one.

The Lure of the West.

The Spokane Review, speaking of the large travel westward this season, says some are drawn west as tourists who wish to see real snow-capped mountains and virgin country, many of whom return to their homes only to come again as permanent residents. Others come to investigate for themselves the truth of the stories of prodigious production of grain and fruit—common to the people of Washington but so marvelous to outsiders that they hesitate to believe.

What is this lure of the west? Nobody knows, or if he knows he cannot tell. Those who have felt it realize it to be a strangely compelling presence, the description of which cannot be put into words, but which, like a siren, binds and holds them here as long as they live.

A LAKE CRESCENT LYRIC.

There was a young man, Billie Hill,
Fell in love with a girl, Willie nill.
When croquet they played,
A stiff wager was made,
He lost—but pay it he will.

There was a young lady called Sade,
Who was there when that croquet was played,
She worked mighty hard,
And played her trump card,
When she knocked Billie's ball in the shade.

There was a young Port Townsend druggist,
Whose countenance was of the smuggest,
His finest prescription
Will bear the inscription,
"Beware of the girl whom thou huggest."

I take this way of expressing my thanks and appreciation to those who have patronized my store for the past year and so caused my business to increase nearly one-half in that time. The past month has been the best of the year from a business standpoint. I ask for a continuance of your patronage and will endeavor to serve you to the best of my ability.

Yours for a square deal,
F. A. STILES.

POLITICAL ANNOUNCEMENTS

PAID ADVERTISING.

Announcements in these columns of candidates for any political office within Clallam county are payable in advance at the rate of not less than $5.00 per inch, the announcement to run full time until the nominations are made. Half time, $2.50 per inch. No announcement will be received on any other terms, or for less than $5.00.

Reading notices, ten cents per line first insertion, five cents each subsequent insertion.

PAID ADVERTISEMENT.

For Auditor.

I hereby announce that I will be a candidate for nomination on the Republican ticket for the office of Auditor of Clallam County, subject to the September primaries.

R. D. McLAUGHLIN.

PAID ADVERTISEMENT.

FOR COUNTY TREASURER.

I hereby announce that I will be a candidate for nomination on the Republican ticket for the office of Treasurer of Clallam County, subject to the September primaries.

F. L. THOMPSON.

For Treasurer.

I hereby announce that I will be a candidate for the nomination on the Republican ticket for the office of Treasurer of Clallam County, subject to the September primary.

C. L. BABCOCK.

For Treasurer.

I hereby announce that I will be a candidate for nomination on the Republican ticket for the office of Treasurer of Clallam County, subject to the September primaries.

WILLIAM A. LANGE.

PAID ADVERTISEMENT.

For Supt. of Schools.

I will be a candidate at the coming primary election on the Republican ticket for the office of Superintendent of Schools of Clallam County.

INA M. McNUTT.

PAID ADVERTISEMENT.

For County Clerk.

I hereby announce that I will be a candidate for nomination on the Republican ticket for the office of Clerk of Clallam County, subject to the September primaries.

HORACE WHITE.

PAID ADVERTISEMENT.

GARFIELD DAVIS

Is a candidate for

SHERIFF,

Subject to the September Primaries.

Jas. R. GALLAGHER

FOR SHERIFF

I hereby announce myself as a Republican candidate for the office of Sheriff at the ensuing primary election, September 13. My candidacy is based on a rigid enforcement of the law, irrespective of who it may please or displease.

PAID ADVERTISEMENT.

For Assessor.

I hereby announce that I will be a candidate for nomination on the Republican ticket for the office of Assessor of Clallam county, subject to the September primaries.

WILLIS D. COOK.

PAID ADVERTISEMENT.

For Commissioner--First District.

I hereby announce that I will be a candidate for nomination on the Republican ticket, for the office of County Commissioner from the First District, Clallam county, subject to the September primaries.

P. S. GOVAN.

For Commissioner--First District.

I hereby announce that I will be a candidate for nomination on the Republican ticket for the office of County Commissioner from First District, Clallam county, subject to the September primaries.

FRANK LOTZGESELL.

For Commissioner-Second Dist.

I hereby announce that I will be a candidate for nomination on the Republican ticket for the office of County Commissioner of the Second District of Clallam county, subject to the September primaries.

RAY L. HAYNES.

I hereby announce that I will be a candidate for nomination on the Republican ticket for the office of County Commissioner from the Second District, Clallam County, subject to September primaries.

JOHN C. HANSEN.

For Commissioner Second District.

I hereby announce that I will be a candidate for nomination on the Democratic ticket for the office of County Commissioner of the Second District of Clallam county, subject to the September primaries.

C. A. SKAVDAL.

For Commissioner Second District.

I hereby announce that I will be a candidate for nomination on the Democratic ticket for the office of County Commissioner of the Second District of Clallam county, subject to the September primaries.

STEPHEN LAND.

PAID ADVERTISEMENT.

For Representative.

I hereby announce that I will be a candidate for re-nomination on the Republican ticket for Representative from the 34th Legislative District, subject to the September primaries.

E. E. FISHER.

PAID ADVERTISEMENT.

CLAYPOOL

Republican
Olympia, Thurston County
Is a Candidate

FOR CONGRESS

Subject to September Primaries

OUR SHOES

"Make Long Walks Seem Short."

¶ They make the feet glad because--
¶ They do away with "foot worry"
The STYLES are perfect
Their QUALITIES have been the STANDARD for years

Wearers know the reason "why"

Please call and See our line of Shoes and we will show you comfort in foot-wear and still give you the latest in up-to-date styles and the very best makes. No better goods on the market to select from.

Repair Work a Specialty

J. P. JENSEN Shoe Store "Quality"

Mrs. M E. Troy

Instructions in China Decorations and Water Colors and Oil.

Conventional and Naturalistic work a specialty

Orders Executed

Front St. near Johnson & Bork

Mrs. S. E. Wright

Teacher of Piano

Pupil of Prof. Shortiss, of the Paris Conservatoire

Leschetizky Method Taught

Residence 413 Front St.
Phone L18

What is the use of working hard for your money and then foolishly throwing it away? If you put your money in the bank and save it and make your bank account grow, you will have money, and there is no other way to do so. Money is a good friend.

Make OUR bank
YOUR bank

Bank of Clallam County

Port Angeles, Washington
Established April, 1895.

Thos. T. Aldwell

Established 1890.

Rooms 10 & 10a Aldwell Blk.

See him for

Real Estate
Surety Bonds
Fire Insurance
Time Investments
All Information
Cheerfully Given

Special care given property of non-residents

Thos. T. Aldwell

Established 1890.

CHURCH ANNOUNCEMENTS

Sunday school in the Baptist church Sunday morning at 10 o'clock. Song service in the evening at 7:30 o'clock. Prayer meeting every Thursday at 7:30 o'clock.

First Church of Christ, Scientist, Eighth St., between Oak and Laurel. First reader, Mrs. M. A. Lewis. Services 11 a. m.; Sunday School 12 a. m.; Wednesday, 7:30 p. m.

The First Spiritual Society meets every Sunday evening in Haning Hall, 8 p.m. sharp. for the study of the Philosophy of Spiritualism. Everybody invited.

Ev. Luth. Church.—Until further notice there will be service on the 2nd and 4th Sundays of each month from 11:00 to 12:00 o'clock. Sunday school every Sunday; classes in German and English from 10:00 to 11:00 o'clock.

First Methodist Episcopal Church, Rev. H. Jackson Hartsell, pastor. Sunday school 10 a. m., preaching 11 a. m. and 7:30 p. m., class meeting, 12 noon, Junior Epworth League, 3 p. m., Epworth League, 6:30 p. m., Mid-week prayer service, Thursday 7:30 p. m. A cordial welcome is extended to all.

The Woman's Literary Club will give a Button Day for the benefit of the Bridge Fund. Watch papers for further notice.

P. Grubb and W. F. Delabarre were returning passengers on Tuesday's boat.

All kinds of Garden Tools. H. Baker & Son.

Notice to Creditors.

No. [illegible]

In the Superior Court of the State of Washington, for Clallam County.

In the matter of the estate of John D. McQueen, deceased.

Notice is hereby given by the undersigned, John A. McKee, administrator of the estate of John D. McQueen, deceased, to the creditors of, and all persons having claims against said deceased, to exhibit them with the necessary vouchers within one year after the date of the first publication of this notice, to said John A. McKee at his residence, on Eighth street, near Pine street, Port Angeles, Clallam county, Washington, the same being the place for the transaction of the business of said estate.

Dated July 8th, 1910.

JOHN A. McKEE,
Administrator of the Estate of John D. McQueen, deceased.

James Stewart, Attorney for the Estate.

First publication, July 8th, 1910.

Morey & Wright

Successor to H. P. McNut

Horse Shoeing and Wagon Repairing

Satisfaction Guaranteed

Mr. H. A. Campbell

PIANO INSTRUCTOR

Leschetizky Method

'Phone R76

Chas. P. Donnell

CIVIL ENGINEER

Sequim, Wash.

Both Phones

This Weather You Need a Good Face Lotion

Our Line of Creams and Lotions are the Purest and Best - TRY THEM!

Mathewson's Drug Store

PHONE 28

Times Clothing Mart

Is constantly receiving New Goods of the best makes and latest Styles and patterns. If you are anxious to make

EVERY $ $ $ $ $ $ COUNT

You cannot afford to over look this Store when making your purchases. No difference whether it be a Suit of Clothes, a pair of Shoes, Dry Goods or Notions, as we carry a full and complete line of Clothing Shoes, Dry Goods and Notions

BE SURE and VISIT

Our 5c and 10c Counter

You will find articles on them that would cost 25c elsewhere

Times Clothing Mart

JAMES R. GALLAGHER'S TRANSFER

—: PHONE 24 :—

LIVERY, FEED, SALE STABLES

Lincoln Street Wharf, Port Angeles

Commercial Baggage a Specialty. Cab Service at All Hours.
Piano Moving. Heavy Hauling.

Horses for Sale on Hand Now.

P. J. WILLIAMS The Old Reliable Jeweler

Watch Repairing a Specialty

Who's your Tailor?

ACCORDING to Prof. Wm. Muldoon, champion wrestler, "Nervous, tired and defeated men are dowdy and indifferent dressers. Men of courage, men able to do big deeds and think big thoughts, dress well."

Ed. V. Price & Co.

MERCHANT TAILORS CHICAGO

through us, enable you to be as well dressed as any man on earth at a cost easily within your reach. We'll show you their handsome Spring woolens and take your measure if you'll come in. Today!

Fashion 641
Three-Button Novelty Sack
Round Corners

CHAS. A. FILION

Representative, next to Glendale Creamery, Port Angeles

CITY NEWS

Watch for the Buttons.

For iron beds of all kinds call on Christopherson & Leland.

Button Day. Watch for the buttons; Button Day is coming.

Baker will trade you a new stove for the old one.

Highest prices paid for chickens at Fish Market.

New line of Iron beds and matresses at H. Baker & Son's.

For sale cheap—50 acres at Mt. Pleasant. Apply to L.R. Thompson

Fancy boneless smoked herring, 20c per pound. City Fish Market.

Chas. Turner made a business trip to Seattle Tuesday.

Father Wolfgang was an upsound passenger on Tuesday.

Miles Earles of Port Crescent was in town first of the week.

Born, to Mr.and Mrs. James Warren, Wednesday, Aug. 3rd, a son.

Dr. McGeorge of Sequim was a business visitor in the city Tuesday.

F. McCartey, the Evangelist, went to Portland Monday on a business trip, expecting to be absent a week.

Major and Mrs. Harding left for Seattle Wednesday on a business and pleasure trip.

Mrs. Tom Aldwell came in Saturday from a weeks pleasant vacation at Marymere.

David Govan was here this week attending the meeting of the Board of Equalization.

Rev. Hartsell and family are enjoying the pleasures of a two weeks outing on the beautiful shores of Lake Crescent.

Mrs. Ellen E. Fulmer, after a pleasant eight week's visit in the city, at the home of her son, C. E. Fulmer, returned this week to her home at Gibbon, Nebraska.

Another scow load of material for the Little Creek R.R. & Logging Co. arrived on Tuesday. The load was composed mostly of a large quantity of rails and a locomotive.

Mr. and Mrs. A. J. Cosser, with their guests, Mr. and Mrs. Burreson of Chicago, enjoyed an outing at Port Angeles' scenic resort, Lake Crescent, Tuesday and Wednesday.

Mr. Hugh Tait came in from the lakes Saturday and returned to Seattle after having spent a week with his brother-in-law, Morris Fisher and family at their pleasant summer cottage.

Chas. Reynolds, Esq., of the firm of Reynolds, Ballinger & Hutson, was a returning passenger on last Saturday's boat, after spending a delightful vacation at the Bowlder Hot Springs.

Editor and Mrs. A. A. Smith left Monday for Tacoma. Mr. Smith was chairman of the Clallam county delegation at the state convention, which convened in the City of Destiny Wednesday.

The navigation company will make a special rate of $1.50 from all points along the straits west for the Elks convention. Tickets on sale August 10th, good to return not later than the 16th.

Ed Gierin was in the city attending to business matters the first of the week. He says he has just cut a fine crop of hay off of fifty acres of his farm land at Sequim. The yield was about three tons to the acre.

Pat McCoy is moving all the material and fixtures belonging to his logging camp above Edison to Port Angeles on scows. This includes about seven miles of railroad iron and ties, booms, etc.—Edison Eve.

Mr. and Mrs. Wm. Watts returned Wednesday from California where they were recently married; they will go to housekeeping in their home at the Puca Shingle Co.'s mill, of which Mr. Watts is one of the proprietors.

Capt Hoyt and his brother, Chas Hoyt, returned to Seattle on the Reverie Tuesday. Mrs. Hoyt was unable to accompany the Captain on account of the serious illness of her neice, who is a guest at the Delabarre home.

Mr. Haggith went to Seattle Saturday to meet his wife who has been spending some months in Spokane. They returned Monday and are pleasantly located in the bungalow on Seventh street, built by Alfred Ware.

Mr. and Mrs. W. S. Brant of Scotland, S. Dak., are here this week looking over Port Angeles with a view to investment. Mr. Brant is cashier of the Bon Homme Co. Bank, and is an old friend of L. M. Campbell's.

Mr. and Mrs. Geo. Welch are enjoying a visit from their friends, Mr. and Mrs. N. K. Mead and son of Tacoma. Mr. Mead is with the Tacoma Ledger; they have many friends here, this not being their first visit to Angeles.

Wm. P. Roberts and family of Peoria, Ill., who have been guests at the L.M.Campbell home for the past ten days or more, went out to the lakes Wednesday. Mr. Roberts was so well pleased with the country, and especially of this vicinity, that he invested in Port Angeles realty. He is one of Peoria's capitalists.

When in want of anything in the fresh or salt meat line, just drop into James Fitzgerald's shop, the Bell building on Front street. Our motto is, the best of meats and courteous treatment to the wants of customers.

Norwegian Sardines, 10c, at Fish Market.

Button Day. Watch for the buttons. Button Day is coming.

Harris oil, the best for gasoline engines and automobiles. Toler Supply Co.

Stone jars in sizes from 1 gal. to 20 gal. at Christopherson & Leland's.

We have the deep sea salt black cod. Try some for your breakfast. Fish Market.

Try a can of Eastern oysters for your Sunday dinner, 75c per quart. City Fish Market.

Messrs. E. E. and Morris Fisher are up sound this week completing arrangements for the Elks convention

For Sale—Fine high grade piano. Price $200. W. T. Caven, 9th and Chase. Phone R 93. 3t

Miss McCaffery went to Seattle Tuesday to spend a week with old friends from Chicago, who are visiting in Seattle.

Mrs. Roy McClinton and son Douglas arrived Saturday to spend a month with her parents, Mr. and Mrs. R. D. Willson.

The Times Clothing Mart is going to present the fine dolls shown in its display window to its customers. See Mr. Muskett for particulars.

Mrs. Peter Grubb and daughter, Mrs. Richard Remp, went up sound Tuesday after a pleasant outing at their lake cottage.

In addition to fresh fish we carry a large stock of the best smoked, salt and canned fish obtainable. Call and see us. City Fish Market.

Good second hand and new fruit jars, all sizes, rubbers and covers guaranteed, at Christopherson & Leland's.

T. T. Aldwell is expected Saturday, having left Chicago Monday last, where he went on business connected with the power plant.

The ladies of the Civic Club request property owners to cut all thistles growing along the streets before the Elks convention meets.

Mr. and Mrs. James Dick of Dungeness have been in town this week, and will be on hand next week to share the good things with the Elks.

A nice assortment of China and Glass ware just in. H. Gutenberg Hardware & Furniture Co's.

For Pianos, Organs and Musical Instruments at reasonable prices, call at Wright's studio of Music, 413 Front street. Phone L,185.

A fine selection of new and second hand stoves and ranges at better bargains now than ever before. Christopherson & Leland's.

Mrs. Bestor, a sister of Mrs. S. A. Hoyt, arrived Tuesday to help in the care of her daughter, Miss Anna Bestor, who has been very ill at the home of Mrs. Delabarre.

A big shipment just received of Economy Fruit Jars, pints, quarts and half gallon, at reasonable prices. H. Gutenberg Hdw. & Fur. Co.

Mr. and Mrs. Harry Ballinger and son, of Seattle, were guests at the Webster home a few days, leaving on Wednesday for a three weeks stay at the Sobduck Hot Springs.

The Board of Equalization met Monday. K. O. Erickson, David Govan and A. R. Pringle held sessions during the absense of the other two members at the state convention.

A large shipment of Linoleums, Carpets, Art Squares and Rugs just received. Come in and make your selections. Prices will be right. At H. Gutenberg Hardware & Furniture Co's.

We glean from Sunday's P.-I. that Mrs. John Trumbull was to act as toast master at the monthly luncheon given by the Seattle Suffrage Club at Hotel Washington on Tuesday of this week.

A. A. Smith, N. M. Hawkins, E. F. Gierin, H. J. Bugge, G. M. Lauridsen, E. E. Hopkins, W. B. Ritchie, E. E. Fisher, and A. Draper represented Clallam county at the state convention at Tacoma on the 3rd.

Mr. and Mrs. Schwitzer are enjoying a visit from their old friends and neighbors, Mr. and Mrs. Fred Harweg of Peoria, Ill. Mr. and Harweg were delighted with trip through Yellowstone Park on their way out.

Mrs. E. A. Prickett and little daughter went to Sequim Wednesday for an extended visit with her sister, Mrs. Chas. Lusk. Mrs. Prickett is in very poor health, and she hopes the change and rest will prove beneficial.

Mrs. Wm. (Scotty) Smith and three children, who, with the husband and father, recently moved to Centralia, are visiting friends in the city. Mrs. Smith and children were passengers on the ill-fated Albion, losing their trunk and clothing.

Sample

of Petticoat to be made to Order
Guaranteed to Fit or money Refunded
Summer Hosiery rebuced Prices
School Handkerchiefs 6 for 25c

Marvel Millinery

Purple and White

The Colors of the

Order of Elks

All of us should join forces with this order to help them entertain their fellow members who will be here soon. We, as a business house appreciate the energy and spirit displayed by the local lodge

We assured the Officers of the lodge that we were in a position to furnish the food for them all; that there would be no danger of a shortage of bread, meat or vegetables, or anything that a first class Grocery carries in stock

Don't you think it will pay you to do business with us? We cannot furnish you with food for nothing but will save you money

E. W. Merrill & Co.

Call For It at Fruit Stands

...THE...

PORT ANGELES GROCERY CO.

FLOUR, FEED and GROCERIES

Oat and Alfalfa Hay

We have the Exclusive Sale—

Of Ideal Flour the best that can be made from the best Blue Stem Wheat

Of the Famous Chase & Sanborn Teas and Coffees

Of the Waldorf brand of Canned Goods, the best Eastern Product

If You Want Quality Try These Goods

F. A. STILES, Proprietor.

The Time to Advertise.

Advertising is an insurance policy against forgetfulness. It compels people to think of you.

Like eating, advertising should be continuous. When today's breakfast will answer for tomorrow you can advertise on the same principle.

No one lies awake thinking of your business—out of print, out of mind. The presidential candidates are well advertised every four years. Ask your neighbor who ran with Bryan the last time. Five out of ten will say they have forgotten, and the other five will think a long time before they answer correctly.—Courier.

The Board of County Commissioners met in adjourned session Thursday at 1:00 p. m.

Notice for Publication.

DEPARTMENT OF THE INTERIOR,
U. S. Land Office at Seattle, Wash.,
July 22, 1910.

Notice is hereby given that Nellie Yerkes, mother and sole heir, of Samuel H Yerkes, Deceased, of Seattle, Wash., who, on May 5th, 1905, made Homestead Entry, No. 19070, Serial No. 01141, for S½ SE¼, Section 10 and SW¼ SW¼, Section 11, Township 29 North, Range 5 West, Willamette Meridian, has filed notice of intention to make Final Five Year Proof, to establish claim to the land above described, before James Stewart, U.S. Commissioner, at Port Angeles, Clallam County, Wash., on the tenth day of September, 1910.

Claimant names as witnesses:
George A. Reis, of Port Angeles, Wash
William Reis, " " " "
Charles England, " " " "
Henry Danz, " " " "

J. HENRY SMITH, Register.

THE THINGS WE MEANT TO DO.

When at some mystical behest
  Life greets us with its first embrace,
And with a blind but growing zest
  We learn the strange earth face to face;
  Through orient clouds we love to trace
A shining pathway in the blue,
  Where gods inspire our eager chase
To do the things we meant to do.

At noontide on the sunlit crest
  The zenith glow subdues our pace,
But still that vision of the best
  Blots out the petty things and base;
  The hurrying byways interlace,
Pale, broken dreams the wayside strew;
  Too swift the hours, too strait our case,
To do the things we meant to do.

The shadowy islands of the west
  Grow rich with day's declining grace,
They proffer us the cup of rest—
  The guerdon of a hard won race.
And yet our restless souls would sue;
  Grant us, oh, gods, a little space
To do the things we meant to do.
—New York Sun.

The Gift and the Return

Lean, brown Johnny Graydon, soldier of fortune and general world knock-around, stood near the door of what purported to be his tent, and eyed the scene in front of him in open disgust. Scattered in groups around smoldering fires were about a hundred men, ragged, brown, dirty. With these men Gablio was attempting to relieve his rival, Cazino, from the burdens of office in the little South American republic; and because of his friendship for Gablio, because, too, of the love of strife born in his blood, he was there as their commander under Gablio.

Suddenly his attention was caught by seeing a group of men hurrying the bloody figure of a man toward a big fire in the center of the camp. The others hurried toward them, and he caught the word for "spy," repeated again and again, savagely and angrily. The noise of the confusion rose high and sharp, in spite of the fact that he had warned them to keep silent lest Cazino's men might appear on the scene and silence them forever beside their smoking camp-fires. But here another factor that meant trouble had unexpectedly turned up.

He strolled down toward them. What influence he had over them was very little; only so far as their fear of grim, black Gablio, his friend, went did they obey or fear him. As he drew near he saw what was up. Somewhere up the valley they had caught one of the outposts of Cazino's army; and they proposed to have some of their devilish fun with him. Cruel and vindictive by nature as he knew them to be, and fired by the heat of hot factional strife, he realized that their fun with the battered figure in their midst would be far from human. Wiser men would have advised leaving the treacherous, undisciplined soldiers alone; but wisdom and fear were not in Graydon's make-up; death had tagged him too closely in his wandering through the southern countries, and life had become a game where the best man wins if luck is with him.

He saw in a moment what they intended to do—throw the prisoner bound and helpless into the big fire in the center of the camp. Quietly and swiftly Graydon stole down, his revolver swinging easily in his big brown hand. Just as they had gripped the gasping figure for the throw Johnny struck them; with one hand he tumbled the men holding the prisoner backward; with his revolver poised and steady he held the others in their tracks. Cries of rage and anger hissed from their dark, distorted lips, quavering with the lust for blood, but Johnny's cool, gray eyes gripped them in the potent spell of dauntless will. The bruised, bloody face of the prisoner looked up into Graydon's face with such a look of gratitude as only a man can give who escapes a horrible death at the last moment.

But it was not all over; the heat and brute in their blood was nerving them to action and quick revenge, and that meant—kill. Johnny saw one of them sneak around; swiftly as he whirled he felt the soft swish of a rifle butt falling. But the blow did not fall, for sharply ringing with snap of ire and wrath came the crash of rifles; tattered forms spun and piled around him in screaming heaps—Cazino's men had come.

Up from among the shrubbery their white forms fluttered, dark-faced with rifles flashing. With his revolvers he cut a swath through the crowding forms, but too late. There was a wild medley of dancing faces, flashing rings of fire, cries of agony, and shouts of triumph, a far-away cheer like the sound of distant music; and to Graydon things grew still and peaceful as on a summer eve.

He opened his eyes, conscious of a heavy pain in his side; slowly consciousness came, and the fog cleared from his brain. He saw that he was in a small hut, outside of which stood an armed sentry; and it was all very plain to him—captured and tied like an ox—ready for slaughter. A groan sounded near him; looking across he saw another of his men, then others, sitting and standing in dejected heaps.

The sentry turned as he heard him stir. "Ha, senor," he said, mockingly; "a good rest, eh? A better one, longer, coming."

Graydon drew himself into a sitting posture, and the two looked at each other.

"The general told me to tell you he would be glad to meet you when you awoke," the sentry went on, smiling; his dark face twisted into delightful wrinkles.

Johnny smiled grimly. "Tell your general I am glad to make his acquaintance," he answered gravely; but under his breath he cursed him; too well he knew what lay beneath the sentry's mocking—a quiet little corner, a few shots, and a badly dug grave.

"A beastly way to die," he muttered in his own tongue; but the old restless, dauntless courage that had sent him through danger and ill in days gone by rallied to his support.

"Come," the sentry looked in; "the general is ready to receive you."

They led him to a little thatched shanty standing near the road, and the sentry showed him in. Seated on a pile of camping truck was Cazino; his small evil face brightened as he saw Graydon.

"So! you're that white dog, that friend of Gablio, eh? Well, what do you think?" he gritted between his few, dirty teeth.

"Fine weather out, General," Graydon replied.

The fire bit through the small eyes; in silence they eyed each other. Then the fire sank; and a snaky smoothness glided into Cazino's face.

"Sit down, senor; I want to talk a little with you. I can kill you where you are; but I'm not going to—not yet. You are a good fighter, you have fought well with Gablio. Now, senor, if you help me I'll set you free; if you don't, you die. Which?—you can choose."

Graydon smiled his slow Yankee smile. "Gablio is a friend of mine," he said simply.

Cazino looked at him and cursed him in his soft, sibilant language. "Then die you will with Gablio's other—friends in an hour."

Johnny was led out and back to the hut. The others sat in the stupid silence of brutes, all hope and life gone, for they knew that death was near, the strange mystery whose coming blots out something in men and leaves them mere heaps of dirt.

Swiftly the brain that had never failed him was plotting a way to freedom. But it was all hopeless; the walls were strong; at the door was silently standing, keen-eyed and ready, a sentry with rifle poised for a moment's aim. It was simply a case of die. It comes to each man somewhere, some time. It had come to him.

He sat down nad folded his hands. To die—rather a queer thing, he thought to himself; he had seen a good many men die; and it had always seemed queer to him. The sunlight, the air, the trees, the music—then darkness—then—— He jumped up and walked to the door.

Men were passing and repassing, getting the camp stuff ready for removal; some of it was blood-stained—why, he knew, too. Strangely to his ears came the many sounds of the life outside; somewhere a light-hearted soldier was singing a love ballad; and the laughter of a few men playing a practical joke on another stung through into his consciousness with bitter reiteration. Outside was life and sunshine, inside was death and gloom. He wondered how many men had looked out and felt as he felt in the long years since man had fought with man.

Swiftly like a faded panorama sped before him visions of his early life—boyhood, the younger manhood, the wild tossing years that had followed, the following of many roads that ended—here. With the recollection came a flood of memories a man tries to forget and never can. He turned away.

"Bah!" he muttered. "I'll die like a woman if I keep this up."

As he seated himself he heard a man speak at the door. They had come, four of them—the death squad. Easily as one would go to kill pigs they came in, kicked the stupefied men into life, snaked them out by the collar, and jerked them, pleading and praying, to their feet.

Graydon, with hands bound, walking beside the first soldier, asked him for a cigarette. The man stared at him a moment, and handed him his lighted one. Down by the river, where the shadows are long and thick, they lined them up side by side. Graydon watched them as they lined up before them and coolly and unconcernedly loaded their rifles; one was telling another of a sweetheart he had left in a village behind.

He wondered if they were going to bandage their eyes—the shade was dark and heavy enough to render this unnecessary, but they did. The chap in command came up. Graydon took one long look at the world he was to leave so soon. He leaned a little forward so that he could fall on his face—the flies get at a man's face if he lies on his back. He hoped they would make it sure; he wondered what the shock would be when the bullet struck—a great blow and then——

He heard the rattle of equipment as they came to attention—so near that there could be no missing.

"'Tention!"

"Aim!"

Ah! now!

"Fire!"

Something struck him in the chest with the concussion of the rifles, the darkness reeled; he felt himself fall across soft forms, something moist and wet spread over his face—yet—he was—alive! With quick instinctive action he kicked feebly and lay still.

Some one prodded him with a foot. "They're done for," the commander remarked; and the sound of footsteps passed away.

The figure beneath him stirred convulsively; but he lay silent. Still and unmoving he lay, knowing that through some strange miracle he was alive. In a little while the figures stopped their convulsive movements and lay quiet. Fearful lest some one should come, he lay like one of the shadows that grew deeper and darker till evening had come, and all around him he could see only indistinct masses of gloom.

He lifted his head—silence was everywhere save for the noise of the myriads of night insects; he got up slowly, then withered into an unmoving mass, one with the darkness; a light burned and flared into his face. He saw a gleaming rifle barrel; behind it a dark, distorted face. He drew his muscles beneath him for a spring—life had come too wonderfully to lose it now; but a voice spoke, a voice he did not recognize, but in it was a note that all men can understand—the note of kindness.

"Si, senor, be not afraid; it is I."

Under the dull torchlight he recognized the face of the man.

"Come quickly this way," the voice said.

The man led him into the heavy brush, stuck the torch into a crotch, and swiftly and tenderly he bound up Graydon's wounds; then taking him to the edge of the brush he pointed across the night draped valley where the lights of Gablio's campfires were softly shining.

"There you will be safe, and here is the way. You gave me life by saving me from your men; I return the gift. My friend who was to shoot you used a blank cartridge. Bueno, senor."

Graydon held out his hand in silence, the brown hand and the white clasped in a close warm grip, and Graydon slipped away into the night.—San Francisco Argonaut.

TRICK OF THE PHOTOGRAPHER.

Latest Device Is Exposed by Woman Who Posed for the Picture.

"You must not imagine," said the woman of the world, according to the New York Tribune, "that just because the camera is of necessity truthful one can depend upon the veracity of a photograph. One can't. The very latest conceit—I may say, deceit—of the fashionable photographer seems to me worth telling about.

"Now, just about once in her life a woman gets a picture that satisfies her, and I don't mind confessing that when it is my picture I want it to be a fulsome flatterer. I know one woman who has her one faultless picture taken ten years ago. She has now reached that painful period when birthdays are no longer hilarious occasions, and the picture is out of date in the matter of sleeves and hair. So when she felt recently that it was time to pay another visit to the photographer she sought out the one who had treated her so well a decade ago. She took with her a print of the old negative and she had herself posed in precisely the same attitude. This was for the hair and dress of the new picture. As to the face, I don't know by what mysterious means the photographer accomplished it, but the face was lifted from the old picture and put into the new one—a picture that is entirely satisfactory. The hair and sleeves of the new picture are of 1910 model and the face doesn't look a bit younger than when the subject is in her own room with side lights and rose-colored shades. Furthermore, the woman is so proud of it that she makes no bones of telling how the thing was done. She says it's every woman's privilege to be the age she chose for insertion in her marriage license and for her best photograph, even if she can't blot out the record in the family Bible."

Surely Is King of Letters.

What letter of the alphabet outshines all the rest, and reigns king over all the others? It came first with God, and it will end in all things. It is in what is most valuable to men—gold and gems that glitter—and you will find it even in the middle of a fight and in the gambler's den.

And it even stoops to conquer in the most inferior objects, in the goat, while he kicks up his heels and horns, and in the hog—in fact, in all pigs It is in our faithful friend, the dog, while at our feet we find it in the green grass; and how could we build a house except for the ground where it begins? Just see how it sticks to us in gum like glue, and in the middle of the night, be it never so dark, it can be made to shine.

While it commences in the most great, grand and glorious things of earth, it ends in the most gruesome of all, the grave. You will find it in the best and in the worst, even in garbage. In what is it more glorious than in our flag that waves, then droops over the grave of the soldier? And then this wonderful letter immediately arises and perches itself right in the center of our great and glorious American eagle.

Who can dispute that the letter "G" is the king of letters?

Imitation.

"Why, Gladys, you are spoiling your dolly."

"No, mamma; I am painting its cheeks with the same color that you use."—Judge.

About all some men here on earth seem to be good for is to keep pushing a cloud of cheap tobacco smoke up into the air.

SURELY GOOD CAKE

BAKER PROVED THAT FACT BY THE RESULTS.

"Old Ribsy's" Production Possibly Bad for the Consumers, but They Could Not Help From Eating It.

Old Norley half a century ago was reputed the only town in the county where a self-respecting housewife might in case of unexpected company eke out her supply of cake, pie or cookies by purchase instead of borrowing. Elsewhere one must resort to the neighbors. To buy "baker's trash" was to incur a stigma never forgotten. But Josephus Robinson, the Norley baker—better known ironically because of his rotund form as "Old Ribsy"—was a master of the oven whom not even the most experienced and able housewife might wisely scorn.

Only once, indeed, was his superlative product flouted. Young Mrs. Tinkley, Lorenzo Tinkley's ambitious bride, had been a notable cook in the town from which he brought her. She boldly averred that Old Ribsy's "rhymed-rule ordination cake"—the richest, choicest and most famous cake on his list—could not compare with the ordination cake she was herself accustomed to compound, by Grandmother Hartingale's recipe, brought from England.

Her boast was repeated to Old Ribsy, who listened unperturbed. Only after many repetitions was he sufficiently moved from his comfortable calm to offer a rejoinder.

"We-e-ll," he drawled at last, "I ain't a doubt Mis' Tinkley's an extry good cook, an' so most like was her Gran'ma Hartingale before her. Nor I ain't saying that cake o' hers ain't an extry good cake. Give credit where credit's due, says I, an' everybody I've ast about that cake says it's good.

"But likewise they tell me they dasn't but jest take a teenty piece an' a few nibbles, because they 'spicioned first taste 'twas too rich to be wholesome. Yes, sir, and nary one helped twice!

"Now, so's my ordination cake too rich to be wholesome, more'n a mossel or so, but when folks have savored their first bite they don't remember! I warn 'em fair, but they don't remember; they just eat!

"When Mis' Tinkley can p'int to as many colics an' dyspepsys following a party with her cake as Doctor Pedley'll testify having tended after one with mine, why, mebbe I'll h'ist my cap to Gran'ma Hartingale an' retire from business.

"Yes, sir, I always warn 'em 'tain't good for their stummicks—I warn 'em fair when they order; but they just will have it.

"Doctor Pedley an' me, we've often confabbed together about the foolishness of folks in stuffing richness. All is, if any fool feller wants to make himself sick, there ain't anything more wuth while doin' it for than my rhymed-rule ordination cake, if I do say so."—Youth's Companion.

A Convenient Rule.

The editor of a newspaper published in a small town in New Jersey frequently received from one of its citizens letters on municipal affairs that were always pertinent and worthy of publication, but which were punctuated in a way that was most peculiar.

Meeting his correspondent on the street one day, he said, "That was an excellent letter I received from you this morning, Uncle Hugh, and I'm going to print it in this week's paper. But tell me, what rule do you follow for punctuation?"

"Why," replied Uncle Hugh, "the same rule as I was taught when I was a boy. I put a semicolon every twelve words and two commas between each pair of semicolons."—Youth's Companion.

Wishbones as Playthings.

Wishbones have found a more exalted mission than enabling romantic young persons to tell which one is going to get married first. A ribbon trimmed box containing 25 wishbones was sent from a boarding house to a New York hospital ward the other day.

"The children down there make furniture out of them," said the giver. "The nurses keep those that are able to sit up in bed busy at something part of the time. They make funny little houses and the furniture for them. In fashioning the furniture they find the wishbones especially adaptable, so anybody who has only the price of a chicken can at least help the hospitals along to the extent of a wishbone."

Here's a New Word.

Former Judge James Lawrence coined a new word in an address to the circuit court the other day. He was trying to show the improbability of the situation or of the circumstances that had been set forth by the opposition. After an elaborate review of the evidence, he said:

"I do not need to point out to your honors the absolute improbability, not to say impossibility, of any such 'situstances' obtaining in the case now on hearing."—Cleveland Leader.

Decaloging It.

"When a woman marries and then divorces her husband inside of a week, what would you call it?"

"Taking his name in vain."—Princeton Tiger.

ROSE'S LOVER

By NELLIE A. GROTTON

All Rose's girl friends told her that she would have trouble when she became engaged to Rex Henrik.

"Before you came back from your visit," said one girl, "he flirted outrageously with every girl in the neighborhood."

But Rose only smiled and said: "That is all right. I was not engaged to him then, you know."

Rose had her own personal enemies. A pretty girl generally has more or less enemies as she is apt to arouse more foes than friends. Rose was a charming little blonde with bright winsome ways and she had won the most desirable young man of the neighborhood.

At the death of his uncle, Rex Henrik had become heir to a large farm in Monroe. He had settled down and astonished the friends of his youth by his skill in farming, and his engagement to prety Rose Brown. Rose had one acquaintance who was far from friendly toward her. Helen Bray had always been jealous of her, and did not try to cover or conceal her feelings.

"I have a plan," she said suddenly one day to several girl friends, as they stood at her gate, chatting. "I have a cousin who is three years older than I. She is a handsome brunette and I guess with a good deal of coaxing I can induce her to come and make me a visit. If I can," she said determinedly, "Rose Brown wants to watch her beau. Iola Davenport will flirt with him in spite of her." She gave her head a toss and laughed lightly as she turned and walked into the house.

The girls watched and waited for the coming of Helen's cousin one night when she arrived, and appeared at a dance that was being given by the young folks in the Town hall. She was very pretty in her white silk

Admiring Her Own Dark Beauty in the Reflection.

gown with a bunch of big red roses upon her bosom, but no one there made her more welcome nor praised her beauty more than Rose Brown.

"You will spend the summer here with us, of course?" asked Rose almost immediately after her introduction to the beautiful brunette.

"That depends," laughed Iola Davenport lightly, "on how well I enjoy myself."

"I am sure we will all try to make your visit pleasant," returned Rose readily. "We want to make you feel that you would like always to stay with us, here." She smiled sweetly as she spoke, while some of the others, knowing what they did, wondered at the way in which Rose received her rival.

Always, Rose planned every pleasure for her friend, Miss Davenport, who received them with her usual graciousness. Never before were there so many picnics and dances as were planned during that short summer, and Rose was as gay as her rival was gracious, and carelessly left Rex in the company of the charming Iola.

"It seems strange that Rose cannot see that Rex is actually becoming quite attentive to Iola Davenport," more than one of Rose's friends was heard to remark.

Iola Davenport soon saw the situation herself. "She either does not care, or she feels sure of him," she thought, and as the short summer days fled swiftly, she still lingered among them. "I might do worse than marry Rex!" she said musingly as she stood before her mirror, admiring her own dark beauty in the reflection. "He has money enough, so they all say, but I could not and would not mope my life out in misery here in this town. We will go to the city to live. I never was intended for a farmer's wife, anyway, and I don't intend to be—long!" she added decidedly, as she began to arrange her hair.

At home in her room, poor little Rose Brown sat gazing out of the window with tearful eyes and heavy heart.

"I hope that I have not done wrong in placing them together so much," she said softly to herself. "I merely wanted to test Rex. I am afraid that I have lost him now, forever, and it seems as if my heart would break. I love him so, but I want all his love, or none of it, and that is why I did it." Choking back her sobs, she tried to forget.

Rex Henrik stood in the open door of his big farmhouse and looked away over the wide spreading fields, ripe with ready harvest; but his thoughts were not there.

"Confound it!" he muttered meaningly to himself. "I don't see what makes Rose avoid me so much and leave me to that Iola Davenport! I cannot stand it any longer, and I shall speak to her about it if she goes with us on the ride tomorrow. I like Iola well enough, but Rose is the only woman I want for a wife, and she ought to know that I would like a little of her company occasionally." As he spoke, he sighed, and went off to his work with a heavy heart.

This ride was a regular event with the young folks every summer when the first touches of autumn were in the air. With lunch spread out beneath some grand old trees, beside a babbling brook, they sat and talked and made merry.

The following day was favorably fair, and they started off in great spirits, with Rex Henrik driving his pair of big bay horses hitched to his buckboard, and with Iola Davenport sitting chatting beside him. Rose Brown contented herself with a seat behind.

Rose kept the tears from showing in her eyes, but it was with an effort that she carried on an indifferent conversation and laughed as lightly as any one about her, while Rex, unknown to her, was mildly cross with the brunette beauty beside him, for having usurped the place he intended for Rose. He hardly heard her constant chatter, nor saw her gracious glances meant only for him.

At last they reached the end of their ride and were soon busy spreading out their lunch on the grass. After they had eaten all that lay before them they scattered and strolled about the woods and fields for an hour or so before the return homeward.

With heavy, aching and anxious heart, Rose managed to slip silently away by herself and, sitting down upon a big mossy log beside the brook, she covered her face with her hands and cried softly to herself. She was startled suddenly by a step beside her, and glancing up quickly she saw Rex standing before her looking at her with the love light showing stronger than she had ever seen it before in his eyes. She blushed confusedly as she rose to her feet, and began to walk away. He stepped quickly forward and seized her almost rudely in his arms and drew her to him.

"Why have you wandered off here all alone?" he asked anxiously, as he looked down into her tearful eyes.

"Because—" she stammered slowly. "I thought you wanted to have her all to yourself," she replied readily.

"Who?" he demanded decidedly.

"Iola Davenport!" returned Rose. "I thought that you were tired of me and wanted only—her," she said sobbingly.

"Do you think that I care for her—Iola Davenport?" demanded Rex almost desperately, and then as she simply replied by bowing her head, he went on, "I do not. You should be the first to know that, Rose," he said seriously. "She has fairly forced her company upon me and I was wanting only—you—all the time, sweetheart." He bent and kissed her.

"Oh, Rex!" murmured Rose happily. "I was the one to blame all the time. I put her before me simply to try to test you, and I thought I had broken my own heart. But you have stood the test nobly and I love you now more than ever for I know now that you are—all mine!" she said seriously.

That fall, even while the leaves were falling softly and the harvests were being gathered home, there was a quiet wedding in the little neighborhood and Iola Davenport was a bridesmaid.

Women at the White House.

Many of the women tourists who would visit the White House are always disappointed when not permitted to roam over the private residence of the president even to the innermost closet. They want to know how house is kept in the executive mansion, and they imagine that this is their right as American citizens. They are permitted to see the east room and the east wing, together with the basement rooms and its exhibition of old White House china, but it requires a card to see the other rooms of the lower floor of the White House, and then one is only permitted to peep into the rooms, for the doors are barred by velvet cords.

But the women would like to go upstairs to look at the bedrooms and so on. And they use their tongues when disappointed.

"I have always supposed that this was a free country," they often retort when politely refused.

But if they cannot go inside they will stand gazing into the windows, and the least detail visible interests them. "There now," remarked a woman the other day. "I, at all events, have seen a maid ironing."

Excuse for the Deacon.

The Rev. Dr. Putemtosleep—Deacon Goodleigh walked right out of church in the middle of my sermon. I wonder if I offended him."

Mrs. Goodleigh—Don't let that worry you, doctor. He has been a somnambulist for years.

Beyond the Limit.

"Well," moralized Mr. Stoplate, "we are here today and gone tomorrow."

"Yes," answered Miss Boarde, glancing at the clock, "I've noticed that about you

When the Hair Falls

Stop it! And why not? Falling hair is a disease, a regular disease; and Ayer's Hair Vigor, as made from our new improved formula, quickly and completely destroys that disease. The hair stops falling out, grows more rapidly, and all dandruff disappears.

Does not change the color of the hair.

Ayer's — Formula with each bottle. Show it to your doctor. Ask him about it, then do as he says

The little book in each package gives the formula of our new Hair Vigor, tells why each ingredient is used, and explains many other interesting things. After reading you will know why this new hair preparation does its work so well.

—Made by the J. C. Ayer Co., Lowell, Mass.—

Worms

"Cascarets are certainly fine. I gave a friend one when the doctor was treating him for cancer of the stomach. The next morning he passed four pieces of a tape worm. He then got a box and in three days he passed a tape-worm 45 feet long. It was Mr. Matt Freck, of Millersburg, Dauphin Co., Pa. I am quite a worker for Cascarets. I use them myself and find them beneficial for most any disease caused by impure blood." Chas. R. Condon, Lewiston, Pa., (Mifflin Co.)

Pleasant, Palatable, Potent, Taste Good. Do Good. Never Sicken, Weaken or Gripe. 10c, 25c, 50c. Never sold in bulk. The genuine tablet stamped C C C. Guaranteed to cure or your money back.

Builders Bargain House

Only $2.20 for this Popular 4-Light Door.

50c For this 3-Light Sash

Here are a couple of instances of remarkably low prices we quote.

It takes only from one-half to three-fourths as much money to buy sash and doors, tools, builders' hardware, glass and paints here, as elsewhere. Get our prices on goods prepaid to your station. Ask for free catalog.

Ainslie Boyd Co

Reliable Dealers,
2011 WESTLAKE, SEATTLE.

All New Stuff Is Old.

Every now and then somebody sends in a line about how some new song is stolen from an old one. Why talk about it. Most of 'em are. We've all noted how George Cohan's "I'm a Yankee Doodle Dandy" is a steal from "Every Morn I Bring Thee Violets." We have traced "After the Ball" back to "Little Fisher Maiden." We have even suggested that Sousa's "Washington Post March" was a parody of "Old Hundred." And we made a lifelong enemy of a German friend by insisting that Wagner stole a Parsifal motif from "Forsaken."

But, say! Do you remember the old waltz we used to sway to, about 20 years ago—the words we hummed to it being: "My arm around her slender waist, Her little hand in mine?" Yes? Got the air in your head? Now sing "Old Heidelberg, Old Heidelberg, Thy Sons Shall Ne'er Forget." Reward offered for a new air.

Mothers will find Mrs. Winslow's Soothing Syrup the best remedy to use for their children during the teething period.

Clothes for the Boy.

An occasional suit in heavy pongee is seen, even for the boy of ten, and this, too, is self-trimmed and finished with the strictest tailor effects, as a first-class outing shirt for a man would be. The waist which older boys are best pleased with has a center box plait and one or more pockets. A heavy leather belt, with large buckle and a soft tie, often a Windsor, are the usual accompaniments to such suits. Low, rolling collars are provided for the boy of five to seven, but a high turn-over form is preferred for the older boy.—Harper's Bazar.

The ultimate consumer, who knows just how it is, will extend his sympathy to the suspender trust, which is said to be broken.

Trial Bottle Free By Mail

FITS

If you suffer from Epilepsy, Fits, Falling Sickness, Spasms, or have children that do so, my New Discovery will relieve them, and all you are asked to do is to send for a Free Trial $2 Bottle of Dr. May's

Epileptoide Cure

It has cured thousands where everything else failed. Guaranteed by May Medical Laboratory Under Pure Food and Drugs Act, June 30th, 1906 Guaranty No. 18971. Please write for Special Free $2 Bottle and give AGE and complete address

DR. W. H. MAY, 548 Pearl Street, New York.

BREAKING UP BROODY HENS

Shutting Her Up in Box With Slatted Bottom Will Effect Cure in Very Few Days.

It is natural for hens of the sitting breeds to become broody after she has finished laying a "clutch" of eggs. They do not deserve to be ducked or otherwise abused because they follow the course nature has laid down for them.

If the hen begins to show signs of broodiness and is not needed for hatching it is very easy to break her up, if immediate action is taken.

Shutting her in a box with a slatted bottom, the box being supported a foot from the ground, will usually cure her in a day or two.

The slatted bottom furnishes a perfectly easy place for the hen to stand or sit, but is not conducive to the kind of sitting that comes with the fever of broodiness. Broodiness is a sort of fever and the slatted bottom of the box allows the air to circulate under the hen and soon cools the fever and the hen is ready to go to work sooner.

It is doubtful if rearing a brood of chickens decreases the egg record of a hen in any way. If the hen becomes broody she will waste a lot of time if allowed to sit around until she gets ready to quit, but if she is broken up at once it is doubtful if she will begin laying again any sooner than she would if she had been allowed to hatch and rear a brood of chicks.

TRY MURINE EYE REMEDY

For Red, Weak, Weary, Watery Eyes and GRANULATED EYELIDS

Murine Doesn't Smart—Soothes Eye Pain

The Modern Way.

"Has he asked your parents for your hand yet?"

"My, no. That's an old fashioned custom that's no longer observed. My father may consider himself lucky if we decide to send him an invitation to our wedding."

A Friend in Need.

Algie—I say, Fred, You're—aw—a fwiend of mine, aren't you?

Fred—Sure.

Algie—Then be a good fellow and—aw—help me out. I'd like to have that pwetty cousin of youahs learn all about my—aw—good points, doncher know.

Fred—I am helping you, old chap. I argued with her for two hours yesterday trying to convince her that you weren't as big a fool as you look.

FASHION HINTS

Silk mull is a material that goes gracefully through the laundry, never a bit the worse for it, and here is a suggestion for the making of one.

The skirt shows the soft fullness around the waist, that has the popular fancy just now.

Butchery.

Isidore was turning over the pages of his new reader. The picture of a cow greatly excited him. "Teacher, teacher," he called, "I vonce seen a cow!"

"Did you? Where?"

"In the street. A man had her and he vas going to kill her for her milk."—Everybody's.

IT IS REALLY ABSURD

to think that you can cure your weak stomach and get back your health again by dieting or by experimenting with this or that remedy. You need Hostetter's Stomach Bitters and nothing else. For over 57 years it has been making people well and keeping them so, and it will do as much for you. Try a bottle today for Indigestion, Dyspepsia, Biliousness, Cramps, Diarrhoea and Malaria, Fever and Ague. It never fails.

PROMINENT PEOPLE

NURSE OF KING GEORGE NOW LIVES IN VERMONT

TO HAVE nursed a king is the claim to distinction of Mrs. Ann Roberts, who is living in the little village of Poultney, Vermont. Few persons in that part of the country knew of the fact that a foster mother of a king lived among them until Edward VII died and George V ascended the throne. Then it was noised about that it was at the breast of Mrs. Roberts, who was living with her brother, Richard W. Edmunds in Poultney, that George got his first food.

Right away Mrs. Roberts became a person of interest in all New England and many curious persons have called to see her. She had lived a retired life for years and did not relish the fact that she had been thrown into the limelight.

To interviewers, however, she explained how it was that the new king of England became her charge on the day of his birth on June 2, 1865. Regarding her experience she said:

"Soon after my departure from my own home, for I had left my own child to be nursed and cared for by an older sister, who, with servants, also managed the household, my baby was taken ill, but the fact was concealed from me. One of the royal doctors called to see her every morning at my home, but she passed away on the eighth day and I was told that my beautiful child was dead.

"I shall never forget that hour! The cruel news brought me instantly to my knees on the floor of the royal nursery, and it seemed to me that I would never again move from that position, for I felt that I had been transformed into a block of cold and inanimate marble on the instant. Yes, my little girl's death was a sad blow to me, but having accepted such grave duties, I realized that family troubles, should there be any, would never be suffered to come to my ears until it became quite imperative that they should.

"The loss of my own beautiful child had that effect on me regarding my little charge that I almost grew to believe that he was really and truly my own child. I was kept in this position for about 11 months, and when my services were no longer required King Edward, at that time prince of Wales, sent for me from the nursery and was pleased to tell me that I had not only won his own esteem and that of his beautiful princess, but was also esteemed and respected by all the royal household.

"This heavy gold brooch that I am now wearing was then presented to me by Princess Alexandra herself, and she then told me that I was privileged at all times to refer to the little prince as 'my boy.'"

KNAPP HAS BIG TASK TO ENFORCE RAIL LAW

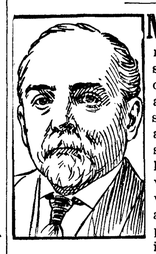

MARTIN A. KNAPP, chairman of the Interstate Commerce commission, faces a task that would stagger many men, although he is small of stature his friends say he will go at the work like a giant and carry out the policy of the president and the aims of congress.

It is the new railroad law that gives Mr. Knapp and his associates on the commission much concern these days. As chairman Mr. Knapp naturally will be in the thickest of the fray. While the railroads are not expected to give battle they are always fighting for their rights and have brainy men looking out for their interests. On the other hand, are the shippers. Here's where the complaints come from and the most trouble develops.

Mr. Knapp went to the summer White House at Beverly, Mass., a few days ago and had a conference with President Taft concerning the new law.

President Taft went exhaustively into the provisions of the new law with the chairman and later earnestly pointed out that there need be no apprehension that the commission will run amuck or that the new law will be used to club indiscriminately all railroads that propose an advance in rates.

The law, the president pointed out, was not passed for the purpose of lowering rates, or even of holding all rates where they are at the time of the passage of the law, but rather for the purpose of equalizing rates and keeping them so far as possible in tune with business conditions at all times.

Mr. Knapp, whose duty it will be to guide the commission in its work of carrying out the Taft plan, is a native of New York. He was born at Spafford, November 6, 1843. He was first appointed a member of the Interstate Commerce commission in 1891 by President Harrison; reappointed by President Cleveland in 1897, and again selected for the position by President Roosevelt in 1902. He was a lawyer of note before entering the government service and is regarded as one of the most genial of public officials in Washington.

SOLDIER OF FORTUNE MUST GO TO PRISON

WILLIAM W. PITTMAN, an American soldier of fortune, faces a term of at least ten years in the government penitentiary at Managua, Nicaragua Uncle Sam has been looking carefully into Pittman's case, but it is unlikely that he will interfere in any way with the enforcement of the penalty to be inflicted upon Pittman unless the Nicaraguans should decide to put him to death as they did Froce and Cannon recently.

In the pen pictures of these adventurers drawn by novelists like Richard Harding Davis is presented a life that nearly every American boy who has the real red blood would like to lead. To be a soldier of fortune would be about the height of the ambition of seven out of ten youths from 12 to 20 years of age.

Think of joining a filibuster expedition aid starting out to overthrow a government. Sounds nice doesn't it? But the experiences of three American youths in Central America recently have been anything but pleasant.

Pittman has been found guilty of conspiracy against the government of Nicaragua by a court martial. He was captured by the Madriz army recently and was charged with laying mines for the revolutionists. Pittman has led a life of adventures since boyhood. When 15 years old he left his home in Massachusetts and has returned home but for brief periods of time. He served six months in the Boer war in Africa, herded sheep in Australia, spent some time in Mexico and was a member of the crew of the United States transport McPherson when that ship was wrecked off Matanzas, Cuba.

CINCINNATI WOMAN IN FIGHT AGAINST KISSING

MRS. I. RECHTIN of Cincinnati, national president of the world's health organization, says she will keep on struggling until she obtains an abatement of that awful menace—kissing. In every part of the world, says Mrs. Rechtin, there are deaths every day which can be cited as coming from kisses, and kissing has come to be not a mere popular salute, but a terrible evil that must be stamped out.

Furthermore, she says her efforts have led hosts to forego osculatory pleasures.

"People should remember that kissing is merely the habit of centuries. There was a time when all the world kissed everybody they met," said Mrs. Rechtin. "There was a time when kissing was quite the thing, but that day has passed. I think that kissing should be done away with entirely.

"It is essential to the welfare of the people of this nation to have the anti-kiss pledges worn by every school girl and school boy in this country before very long."

A special campaign for each month has been mapped out by the Anti-Kissing league.

Mrs. Rechtin said many prospective June brides had joined the organization. On their wedding day, these brides wore the club badge in full view.

The custom of kissing a bride on her wedding day is most dangerous," said Mrs. Rechtin severely.

"Er—do you mean a bridegroom should not—er—salute his bride?" asked her visitor.

"I mean that the relatives and wedding guests should not kiss the bride and subject her to risk of getting consumption." returned the foe of osculation.

In August fathers and mothers will be urged not to kiss their babies.

In September teachers will implore their pupils to abjure kissing.

October, the less kissing the less hazardous the work of street cleaners and laundresses; so the organization will seek members on the highways and in the laundries.

In November women belonging to church clubs, card clubs and literary clubs will be asked to join and to wear their badges at club meetings.

"And in December, with its Christmas weddings, we shall turn our attention to lovers," said the president. "'My life for just one kiss,' sounds thrilling in romance and poetry. But disillusion is found in the hospitals, whence lovers follow each other to the grave in a few short months."

CASTORIA

The Kind You Have Always Bought has borne the signature of Chas. H. Fletcher, and has been made under his personal supervision for over 30 years. Allow no one to deceive you in this. Counterfeits, Imitations and "Just-as-good" are but Experiments, and endanger the health of Children—Experience against Experiment.

What is CASTORIA

Castoria is a harmless substitute for Castor Oil, Paregoric, Drops and Soothing Syrups. It is Pleasant. It contains neither Opium, Morphine nor other Narcotic substance. Its age is its guarantee. It destroys Worms and allays Feverishness. It cures Diarrhœa and Wind Colic. It relieves Teething Troubles, cures Constipation and Flatulency. It assimilates the Food, regulates the Stomach and Bowels, giving healthy and natural sleep. The Children's Panacea—The Mother's Friend.

The Kind You Have Always Bought

Bears the Signature of

Chas. H. Fletcher.

In Use For Over 30 Years.

THE CENTAUR COMPANY, 77 MURRAY STREET, NEW YORK CITY.

Note These Prices on Two-Light Windows

And see what you can save by buying your building material direct from our factory.

20x20x1 3-8	$..90
24x24x1 3-8	1.10
24x28x1 3-8	1.20
24x30x1 3-8	1.28
30x28x1 3-8	1.44
30x30x1 3-8	1.67

We quote these low prices because we buy a whole trainload of glass a year, and get the lowest possible cash discounts.

Substantial Door for $1.35

Before you buy, write for our free catalog of doors, windows and glass.

EVERETT E. SLOCUM,
1231-33-35 Utah St. SEATTLE

Dawn of a Scheme.

"They say the tail of that comet is composed of gas."

"Yes."

"And 4,000,000 miles long."

"Well?"

"I wonder if we couldn't rig up some kind of a suction engine and tap it?"

Red, Weak, Weary, Watery Eyes. Relieved By Murine Eye Remedy. Try Murine For Your Eye Troubles. You Will Like Murine. It Soothes. 50c at Your Druggists. Write For Eye Books. Free. Murine Eye Remedy Co., Chicago.

Gentle Protest.

Barber (on train)—Yes, this is a great road, sir. Let me describe it to you as I work.

Man in Chair—Er—yes, but don't put the curves in my cheeks with that razor.

REDUCE THE COST OF LIVING; USE CRESCENT BAKING POWDER 25c. FULL POUND

GOLDEN WEST COFFEE TEA SPICES BAKING POWDER EXTRACTS JUST RIGHT A TRIAL WILL CONVINCE CLOSSET & DEVERS PORTLAND, ORE.

DAISY FLY KILLER placed anywhere, attracts and kills all flies. Neat, clean, ornamental, convenient, cheap. Lasts all season. Made of metal, cannot spill or tip over, will not soil or injure anything. Guaranteed effective. Of all dealers or sent prepaid for 20 cents. HAROLD SOMERS 150 DeKalb Ave. Brooklyn, N. Y.

S N U No. 32—1910

Low Death Rate in Philippines.

Any ideas that the Philippines are unhealthful as an abiding place for Americans would seem to be dissipated by the statement issued from the bureau of insular affairs that the death rate among the more than 8,000 government employees in the islands for the quarter ended March 31 was only 6.9 per 1,000 a year. These employees, of whom some 3,700 are Americans, include all the officials and employees of the insular, provincial and municipal governments and the police and fire departments of Manila.

Salt Pork and Swedish Gravy.

Slice 8 cents' worth of salt pork thin, fry a nice golden brown, take from the fire and arrange on platter. To the frylngs add one-half an onion cut fine, cook one minute, then add two level tablespoonfuls of flour. Add a cup and a half of milk and cook until smooth. Pour over the pork and serve.

Natural Phenomena.

"I wonder why is the weather vane?"

"For the same reason, I suppose, that the dog wood or the tin roof spouts."

SCHOOLS AND COLLEGES

Seattle Business College

Holy Names Academy And Normal School

CAPITOL HILL, SEATTLE

Fall terms begin Septemcer 5th and 12th Forparticulars, address The Sister Superior

COLLEGE OF Our Lady of Lourdes

Station S, Seattle, Wash.

Boarding and Day School for Boys.

This school has been entirely renovated, so that the sanitary and comfortable position for boys is unexcelled.

Elementary instruction and full business course given. Conducted by the Brothers of Our Lady of Loudres. Write for prospectus or apply to

Brother Superior of College.

DOORS, SASH, WINDOWS DIRECT TO YOU

BUY DIRECT AND SAVE MONEY

Carloads of perfect building material, cut to a hair, to fit like the paper on the wall, shipped daily. Our 5-cross panel $1.50 Door is the best value ever offered anywhere for this remarkably low price, and it is only a sample of the many good things and price-savers contained in our catalogue. We own and operate our own mill in Seattle and

SAVE YOU MIDDLEMEN'S PROFITS

Send in a list of what you need and let us show you in ACTUAL FIGURES what we save you. We sell everybody and ship anywhere. Save middlemen's profits "FOR THE CHILDREN." Send for Catalogue. One price to everybody

Builders Need This Catalog — FREE Catalog 1910 — COMPLETE BUILDING MATERIAL

$1.50 O. B. WILLIAMS CO., SEATTLE

WHERE TO SHOP AND STOP IN SEATTLE

ELASTIC HOSIERY

Abdominal Supporters, Stockings for Varicose Veins, etc., made to order. Expert Fitters. Measurement blanks sent on request.
REID BROS., 215 Arcade Building.

IRON AND WIRE WORKS.

Iron and wire fences; window guards; coal, gravel and sand screens; fire escapes, etc., etc.
PACIFIC ORNAMENTAL IRON WKS., 809 Roy St., Seattle.

J. W. Edmunds, Oph. D., optician, 701-703 Leary building. Ind. 1378; Main 2174. Do your eyes hurt you? Edmunds knows the CAUSE. Do you want the BEST? Edmunds has it. If you don't need glasses, Edmunds will tell you.

WHEN writing to advertisers please mention this paper.

E. E. HOPKINS
GROCERY CO

Phone 33

Start the New Year Right

Buy your Groceries and Feed from a store that carries finest and best line in the city to choose from.

OPERA HOUSE BLOCK

Pay for the best and get it.

Harness & Saddlery SHOP

A complete line of

Light and Heavy Harness, Saddles, All the different kinds Collars Harness Repairs and Various Trimmings

Repairing of all kinds neatly done and given Prmpt Attention

Chas. Brandt, Prop.

By the CITY SCALES

No matter How small Your account Is

We will be pleased to transact your business and extend to you the facilities of our bank.

KEEP IN MIND

Citizens National Bank

Port Angeles, Wash.

A. D. Willson. C. E. Fulmer

WILLSON & FULMER

EMBALMERS
FUNERAL DIRECTORS

Telephones:
Willson 84. Office L. 74 Fulmer 74

C. H. GEORGE

Superintendent of Construction

I guarantee you all your plans and specifications call for or no pay.

PORT ANGELES, WASH.

Clallam Realty Co.

415 Baily Bldg

Seattle, Wash.

DEALERS IN

Port and Clallam County Real Estate

If you want to Buy, Sell or Trade your House and Lots, Acreage, Timber Lands, or Farm, List it with us.

Business Chances a Specialty

Write and Tell Us Your WANTS

All Correspondence Strictly Confidential

SEQUIM

The express office that has been established at Port Williams will be a grand thing for this end of the county. Heretofore express had to be sent to either Port Angeles or Port Townsend, and it would be a week or two before reaching Sequim.

Mrs. C. Reed of Seattle is spending the summer with her mother, Mrs. J. M. Grant.

E. Fisher has had his barber shop renovated, papered, painted, and newly furnished with two first class barber chairs.

Mr. and Mrs. Christ Miller have relatives from Oregon visiting them.

Mr. and Mrs. Art Priest are very proud of the little girl that came to their home July 26th. Mother and daughter doing fine.

Mrs. LeRoy G. Wilber and baby Esther came home Sunday from a three weeks' visit with her mother in Port Angeles. They have both improved wonderfully.

Mr. and Mrs. George Brackett, with his mother and daughter, returned home from their visit to Seattle and Tacoma. Mr. Brackett bro't a twin automobile seat runabout home with him.

Jack Knapman, Charley McDougal and George Brackett are getting their new homes built as fast as possible.

Everyone is at work getting in their oat hay, which is a heavy crop this year. This has been a good year for hay on Sequim.

The party of young ladies who were camping on Sequim Bay returned home Wednesday. All say they had a grand time.

There was picked from a strawberry patch in the garden of C. W. Carpenter this summer 486 quarts of first class strawberries. The patch was 24 by 75 feet, with 9 rows and 54 plants in each row. Who can beat it? Don't be backward in letting the public know through the papers what you excel in and help Clallam county get to the front.

Nearly everybody that has a bill to pay will give a check and in times past it was sometimes very hard to get those checks cashed, but now things have changed. The State Bank of Sequim explains how it is done and everyone that can should put away a little every day for a rainy day. The young people should get in the habit of saving and it will soon get to be a fixed habit.

To save a housewife from getting scalded while handling a teakettle a lidless kettle has been brought out in England, filled and emptied thru a spout, which is provided with a whistle to sound when the water boils sufficiently for the steam to blow it.

The Concrete Enterprise very truthfully says that when the people can be made to understand that it actually costs more in time and money to travel over a poor road than it does to travel over a good one, they will be less inclined to begrudge the expense of good roads.

THE CITY NEWS

Mrs. Ernest Thompson and little baby are still very ill.

Fruit Jars at Baker & Son: Pints 50c per doz. Quarts 65c.

Herman Culver has purchased the Betz Bake Oven of Dr. C. D. Rust and will give treatments.

The annual meeting of the State Federation of Woman's Clubs will be held this year at Walla Walla, Oct. 12th.

E. E. Day has put in a large cement fountain on the Merchants Hotel corner, a convenience for both man and beast.

Dr. Avery of Albia, Iowa, was a visitor at the home of J. W. Hayne last week. Mr. Hayne accompanied him to Seattle Saturday.

Wm. Martell and family of Tacoma, formerly residents of Port Angeles, have been here the past few days visiting their many friends.

W. B. Smith and family are enjoying a visit from his father, J. A. Smith, of Port Townsend, and his aunt, Mrs. A. W. Mager and daughter, Mrs. Edwin Ingraham. The ladies are from Camden, Me.

The Misses Alice and May Poquett, accompanied by Mrs. Buck of Seattle were guests of the Merchants Hotel a couple of days this week, enroute to the lakes. The Misses Poquett were residents of Angeles thirteen years ago and attended the Pine Hill school.

L. I. Stiles, Aberdeen, brother of F. A. Stiles of this city, was here last week looking after the interests of the church schools of the Advent denomination. Mr. Stiles establishes schools for his church and looks after their interests thereafter.

R. A. Muskett has set a good example by cutting down the thistles around his residence, The Sea Villa, on Second. He has also cleared his vacant lots. Now is the time to get in a hustle and make a good showing for our visitors next week.

See Baker & Son for your preserving kettles. All sizes, 50 and 65c each.

FOR SALE OR RENT.

A good 8 room house, partly furnished, and four lots, on Tenth and Chase treets. Phone x, 93.

FOREST FIRES--- CAN'T BE TOO CAREFUL

The dry season this year began early and has been very pronounced Most of the fire protection work done in this state is carried on by the Washington Forest Fire Association, an organization supported by the lumbermen of the state, and this association, with the number of fire wardens paid by the state, has done much to keep down the number of fires this summer. The association is constantly sending out literature, warning settlers, campers and others against careless acts which result in bad fires, and the patrolmen of the association manage to discover and put out many small fires before they have spread to a serious extent, but once a big forest fire has started in this state, owing to the dence undergrowth one can not pass through a forest only on beaten roads or by cutting a trail, nothing but Providence has any control over it. Washington is losing millions upon millions of feet of timber each year, and every tree burned is just so much wealth taken not only from the individual owner, but from the taxable wealth of the state.

A warning has recently been widely distributed by the Forestry and Conservation Association, and it bears the following caution and warning:

"Although July is still with us, a dry spring followed by hot weather has resulted in terrific forest fires throughout the coast states. The tinder-like condition of the woods so early in the season threatens us with one of the worst fire years in history. With the situation already extremely serious, and the usually dry months still to come, the Pacific Northwest faces great danger of uncontrollable sweeping fires, before which all effort will be powerless to prevent great destruction of resources if not of human lives. It is a time to appeal to every citizen for vigilence to avert disaster and distress to the community."

Speaking of the increasing dangers of forest fires, owing to the dry weather, the Spokane Review says:

August and September may be expected to be even drier than July. The situation is abnormally critical. Every day increases the danger of conditions that prevent control. The combination of protracted drouth and of wind occurred in 1902 and in two days cost many lives in Oregon and Washington and the loss of nearly eighty million dollars in resources.

It is the solemn duty of every resident and traveler to exert every effort to prevent 1910 from repeating the forest fires of 1902.

MARRIED,

On the 30th July, at 907 Park Way, Centralia, Wash., by the Rev. Robt. J. Reid, First M. E. church, Floyd Guy Hayne and Alice May Finch, both of Port Angeles. No cards.

Both of these young people are well known in Angeles, where they have been among the most popular in the younger set. Both have grown from childhood to young manhood and womanhood in this city, and here they have received their education. Their wedding, although anticipated, came as a surprise to many of their friends. The happy couple start out in life with a bright future before them and their many friends will wish them happiness and prosperity in their new relation.

The marriage of Emma Loyal Collins of this city and Urial James Harvey, formerly of Saginaw, Michigan, occurred Monday evening at 7 o'clock, July 25th, in St. Marks Church, Seattle, in presence of relatives and friends, by Rev. George J. Zinn. A supper was served after the ceremony at the home of the brides' sister, Mrs. Wm. H. Jewett.

Mr. and Mrs. Harvey will be at home to their friends after Sept. 1st, at 532 Victoria Ave, Port Angeles.

WONDERFUL DREAM.

The Poor Cobbler Who Found Himself Upon a Throne.

It was in the days of Philip the Good, duke of Burgundy, that a cobbler mounted a royal throne. As the duke was traveling one night to Bruges he came upon a man stretched upon the ground sound asleep and bade his attendants carry him to the palace, strip off his rags and place him, robed in fine linen, in his own bed.

When the man awoke next morning he was addressed as "your highness" and astounded to find himself among such rich surroundings. In vain he protested that he was no prince, but a poor cobbler. They asked him what clothing he would wear and at last conducted him, splendidly dressed, to mass in the ducal chapel. Every ceremony was observed throughout the day. The cobbler appeared in public in his new role, was received on all sides by command of the duke with deep respect and ended his brief reign in the palace with a grand supper and ball.

When presently he fell asleep he was reclothed in his rags and taken to the spot where he had been found when this practical joke was conceived. Waking in due time, he returned home and related to his wife what he took to be his wonderful dream.

No. 640

NOTICE AND SUMMONS

BY PUBLICATION OF TAX FORFCLOSURE

In the Superior Court of the State of Washington, in and for the County of Clallam.

Clallam County, plaintiff, vs. All persons hereinafter mentioned and all persons unknown, if any, having or claiming an interest or estate in and to the hereinafter described real property are hereby made defendants.

State of Washigton, County of Clallam, ss: To all persons hereinafter mentioned, who are the owners or reputed owners of, and all persons unknown, claiming or having an interest or estate in the hereinafter described real property. You and each of you are hereby notified that the above named plaintiff, Clallam County, is the owner and holder of Delinquent Tax Certificates issued in one general certificate, in book form, marked N, by the Treasurer of said Clallam County, State of Washington, embracing the real property hereinafter described and set opposite the respective names of the owners or unknown owners, situated in Clallam County, State of Washington; and you are further notified, that in reading the descriptions of Lands hereinafter described, the abreviations Sec. T. R means Section, Township, and Range, and that in reading the description of Lot and Block hereinafter described, the letters L and B means Lot and Block respectively.

That said certificate was issued on the 20th day of July A. D. 1910, for the sum set opposite each piece or parcel of Land hereinafter described, for the delinquent taxes due for the year 1903; that the said taxes for the said year are unpaid and due the plaintiff, which said several sums bear interest at the rate of (15) per cent per annum from the 20th day of July, 1910, said owners or reputed owners of said real estate and said amounts are particularly described as follows, to-wt:

			Amount
E. F. Donahoe, 35x5 ft in ne Cor of Lot 5, sec 20. t 32, r 12			$ .73
John H. Clarkson, 5¼ acre in ne ne. sec 24, t 32, r 13 . .			.83
Suburban Lot in Townsite of Port Angeles			
Port Angeles Townsite Improvement Co., 150x150 ft. in S½ Lot 10 . . .	9	24	
Williams and Cramer's Subdivision of Suburban Lot 7 of the Townsite of Port Angeles			
Tom Moore, Lot 14, Block 3,	6	15	
Government Townsite of Port Angeles			
	Lot	Blk	Amt
H. M. Fisher,	12	72	9 24
" "	13	72	7 39
" "	14	72	5 56
" "	15	72	3 09
" "	16	72	3 09
" "	17	72	3 09
" "	4	73	4 32
" "	5	73	6 15
C. Sterm . . .	12	153	2 56
John Cain . .	11	306	1 54
" " . .	12	306	1 54
Auckland Addition to the Townsite of Port Angeles			
Wm. Jamison, 12-14-15-16 and 22	A		.67
" " 17	B		.13
" " 8,9, and 10	D		.40
Bell's Addition to the Townsite of Port Angeles.			
Keets Montrose, 21, 22	4		.35
Beacon Hill Addition to the Townsite of Port Angeles.			
Mrs. H. Frost, 16	8		.35
Busse's Addition to the Townsite of Port Angeles.			
Unknown, 1	14		.15
Campbell's Addition to the Townsite of Port Angeles.			
H. B. McEwen, 8	5		.52
Townsite of Clallam.			
H. A. Poole, 3 and 4	15		.77
" 17 and 18	15		.46
S. W. Johnson, 7	16		.38
Chandler's Suburban Addition to the Townsite of Port Angeles.			
Ida Mary Summer, 4, 5, 6	3		.63
Fogarty & Dolan's Second Addition to the Townsite of Port Angeles.			
Frank Gross, 4	4		.27
Samuel Hetzler, 9	4		.27
Thos. Johnson, 13	4		.27
Ferry's Park Addition to the Town site of Port Angeles.			
Wm. C Ames, 42, 43 and 44	1		.63
Grant's Addition to the Townsite of Port Angeles.			
W. W. Sitton 40	25		.44
Gay and Bickford's First Addition to the Townsite of Port Angeles.			
W. S. Pohlman, 7	2		.21
Minneapolis Syndicate Addition to the Townsite of Port Angeles.			
Clyde O. Giddings, 1 to 20	7		3.46
Motor Line Addition to the Townsite of Port Angeles			
E M Zimmerman .....1 to 10	15		$1 35
" .....6 to 10	16		.67
" .....1 to 10	17		1 35
" .....1 to 10	35		1 35
" .....1 to 10	60		1 35
" .....1 to 10	72		1 35
Subdivision of Lots 12, 13 and 20, Railway Addition to the Townsite of Port Angeles			
Morris J Jones..... 17	3		.13
Starr Addition to the Townsite of Port Angeles			
Annie Selil .... 1 and 2	1		.31
Sea View Addition to the Townsite of Port Angeles			
W W Shelton..... 21, 22, 23,	4		.40
Thos Bacrett ..... 24, and 25	11		.27
Jos M Fowler 26	11		.11
M A Mcfaughlin..25, 26 and 27	12		.40
John M Martin.... 9	13		.13
Sappho Townsite			
Frank M Ackerly .....3 and 4	3		3.50
Thornton's Addition to the Townsite of Port Angeles			
J E Berg ....1 and 2	A		.35
Thompson's Addition to the Townsite of Port Angeles			
John Scahy .....1 to 8	4		1.38
Unton Addition to the Townsite of Port Angeles			
Mrs M Frederickson 4	3		.27
Jas La Benne 20	4		.27
Union Pacific Addition to the Townsite of Port Angeles			
Hestogenetic Medicine Co..45 to 48	1		.54
Peter McGuire.. 43	2		.13
Hestogenetic Medicine Co..21 to 24	6		.54
Adaline E Scherwine. ....43 to 48	6		.81
Hestogenetic Medicine Co..21 to 24	8		.54
Union Pacific Second Addition to the Townsite of Port Angeles			
Alic M. Miller ... ...17 to 22	10		.81
Adaline E. Scherwine..11 & 12	14		.27
Thos. Carstens . . .16 to 21	15		.81
Woodlawn Addition to the Townsite of Port Angeles			
Ira F. Turner ... 7 & 8	2		.27
State Insurance Co 11 & 12	3		.27
Wilder's Addition to the Townsite of Port Angeles			
A. Gusfield .. .. 11 & 12	4		.42
Washington Avenue Addition to the Townsite of Port Angeles			
G M. Lauridsen. 18	2		.17
Lotta Hoole 23	2		17

You and each of you are hereby summoned and required to appear within sixty (60) days after the first publication of this notice and summons, exclusive of the first day of publication, to-wit, within sixty (60) days from and after July 22 A. D. 1910, and defend the above entitled action in the above entitled court, in so far as it does or may affect your several interests or estates in or to said Lands or any part thereof, or pay the amount of taxes due severally upon said Lands or upon any part thereof in accordance with your joint or several interests or estates, together with the costs, penalties and interest, and in case of your failure to so do, judgment will be rendered foreclosing said tax lien for such taxes, penalties, interest and costs due against said Lands or Lots. The object of this suit is to foreclose the lien for the above mentioned taxes, penalties, interest and costs and to sell said premises, Lands or Lots to pay the same. Any pleadings or process may be served upon the undersigned Attorney for said plaintiff at the address hereinbelow stated.

Dated this 20th day of July A. D. 1910.

A. R. PRINGLE,
County Treasurer of Clallam Co., Wn.
Wm. B. RITCHIE,
County Attorney of Clallam county.
P. O. Address, Port Angeles, Washington.

Date of first publication, July 22, 1910.

Public Land Sale.

Notice for Publication—Isolated Tract. (Register.)

Department of the Interior.
U. S. Land Office at Seattle, Wash., July 19, 1910.

Notice is hereby given that, as directed by the Gommissioner of the General Land Office, under provisions of Act of Congress approved June 27, 1906 (34 Stats., 517), we will offer at public sale, to the highest bidder, at 10 o'clock A. M., on the third day of September, 1910, at this office, the following described land:

The south half of the southeast quarter of the northwest quarter of section 10, Tp. 29 N., R 4 West Will. Mer., containing 20 acres.

Any persons claiming adversely the above-described land are advised to file their claims, or objections, on or before the time designated for sale.

J. HENRY SMITH, Register.

No. 4104.

IN BANKRUPTCY.

In the District Court of the United States for the Western District of Washington, Northern Division.

In the matter of George A. Sewell.

To the creditors of the above named bankrupt, and to all other persons in interest:

Take notice, that the bankrupt above named has petitioned this Court for a full discharge from all debts provable against his estate under the Acts of Congress relating to bankruptcy, and that a hearing be had upon said petition, before said District Court, at the Court Room of said Court, in the City of Seattle, in said District, on the 13th day of August, 1810, at ten o'clock in the forenoon at which time and place you and each of you may appear and show cause, if any you hove, why the prayer of the said petitioner should not be granted.

Dated at Seattle this 7th day of July, 1910.

[SEAL.] R. M. HOPKINS, Clerk.

JAMES STEWART
Attorney at Law
Office on Front Street
Port Angeles, Wash

Now is the time to get your bicycles cleaned and repaired at Baker & Son's.

For Sale

Gasoline, 2 and 4 cycle

Ferro Marine Engine

Gasoline, Benzine, Distillate, Fuel Oil and Cup Grease

J. M. Martin

Oak Street Dock

LODGE NOTICES

B.P.O.E.—Naval lodge No. 353, meets every Thursday evening at 8 o'clock at Elks Hall, opposite Office Hotel, Visitors cordially invited.

J. I. Kirchberg, Exalted Ruler.
T. F. Trumbull, Secretary.

I.O.O.F—Clallam Lodge, No. 72, meets every Monday evening at I.O.O.F. hall

E. R. Wait, N. G.
M. H. Wait, V. G.; Frank Wait, R. S.; H. R. Pardo, F.S.; J. J. MacKechnie, Treasurer.

Modern Woodmen — Port Angeles Camp No. 6043 meets second and Fourth Friday nights in I. O. O. F. hall. Visiting neighbors always welcome.

W. G. Martin, Consul.
C. E. Shields, Clerk.

W. O. W.—Port Angeles Camp, No. 697, meets second and fourth Saturdays of each month in I.O.O.F. Hall.

J. D. McRoberts, Consul Com.
R. A. Martin, Clerk

State Grade Examination

Regular Annual Eighth Grade State Examination for Clallam County will be held in County Superintendent's office, at Court House, Port Angeles, August 18 and 19th, 1910, beginning at 8:00 o'clock A.M.

ANNETTE TRUMBULL,
Superintendent.

Teachers' Examination

A Teachers' Examination will be held in the County Superintendent's office at the Court House, Port Angeles, Clallam County, Washington, August 25, 26, and 27th, 1910, beginning at 8:00 o'clock A. M.

ANNETTE TRUMBULL,
County Superintendent

LEWIS LEVY

Real Estate Broker

City Property
Timber Lands
Ranches

Summer Homes on Scenic Lake Crescent

Cor. Front and Laurel, Port Angeles, Wash.

Palace OF Sweets

FRUITS - CONFECTIONERY AND ICE CREAM PARLOR

We also carry the best assortment of Chocolates & Fruits in the City

Goldwater Bros.

PORT ANGELES AND CLALLAM COUNTY PROPERTY

Bought, Sold, Exchanged
Let Us Know Your Wants, Etc·

THE CLALLAM INVESTMENT CO.
310 Crary Bldg., Seattle, Wash

McKee & LaFlower

FUNERAL DIRECTORS and Embalmers

Phones: LaFlower 108; McKee 105

LADY ATTENDANTS